BLUE BONNET

'64

Polly Steen
6th Grade
1963 to
1964

ALLEN COUNTY PUBLIC LIBRARY
3 1833 07523 0216

The Editors of Blue Bonnet 1964

Geary Atherton
Advertising

Philip Christopher
Editorial

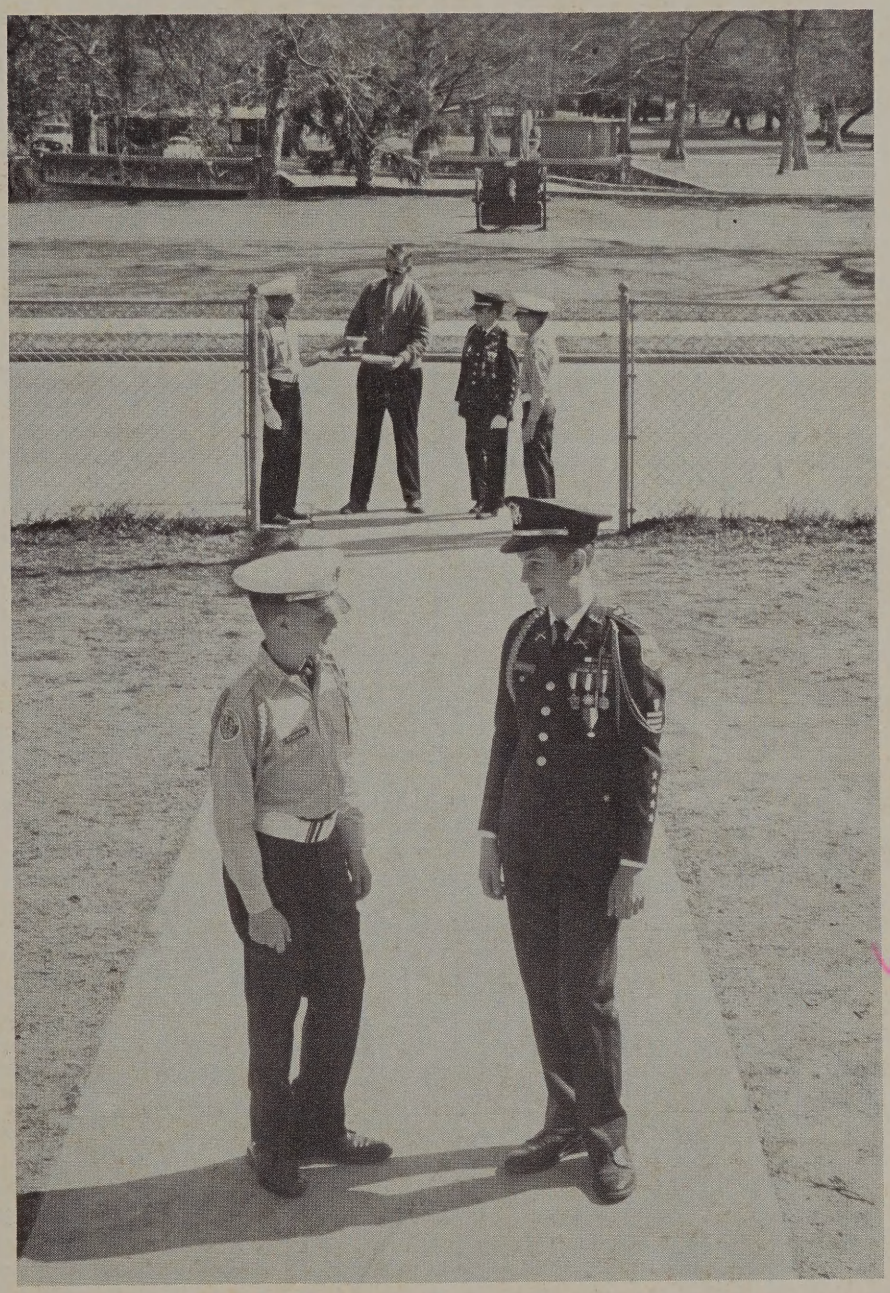

invite you
to take a stroll with them
through
The San Antonio Academy

To
Coach L. R. Burke

Coach Burke

Instructor of
Civics, History, and Coach

We Respectfully Dedicate
Blue Bonnet '64

Dedication

This year the student body and especially the eighth grade are proud to dedicate the Blue Bonnet of 1964 to Coach L. R. Burke.

Coach Burke came to the Academy in 1955 where he has taught many fine classes and many different subjects, but finally he was fitted into the niche that he has so capably filled, instructor of civics and history.

Coach Burke has coached many league champion football and basketball teams, and almost every afternoon he is giving some young athlete advice. But, whenever he does it is always good advice.

Friend of the student, faithful member of the faculty, outstanding instructor are just a few of the terms that might be used to describe this man.

The San Antonio Academy of Texas annual staff and the eighth grade are proud to dedicate the Blue Bonnet of 1964 to Coach L. R. Burke.

In Memoriam

John Fitzgerald Kennedy

On November 22, 1963, our President, John F. Kennedy, was assassinated on the streets of Dallas, Texas. With this act of violence, and with the violence that followed, the ideas which John F. Kennedy so supremely embodied suffered a grievous blow. The best way to serve his memory is to redeem and revindicate the values of decency, of rationality, of civility, of honoring those values for which he stood through his life and to which in the end he gave his life.

Faculty and Administration

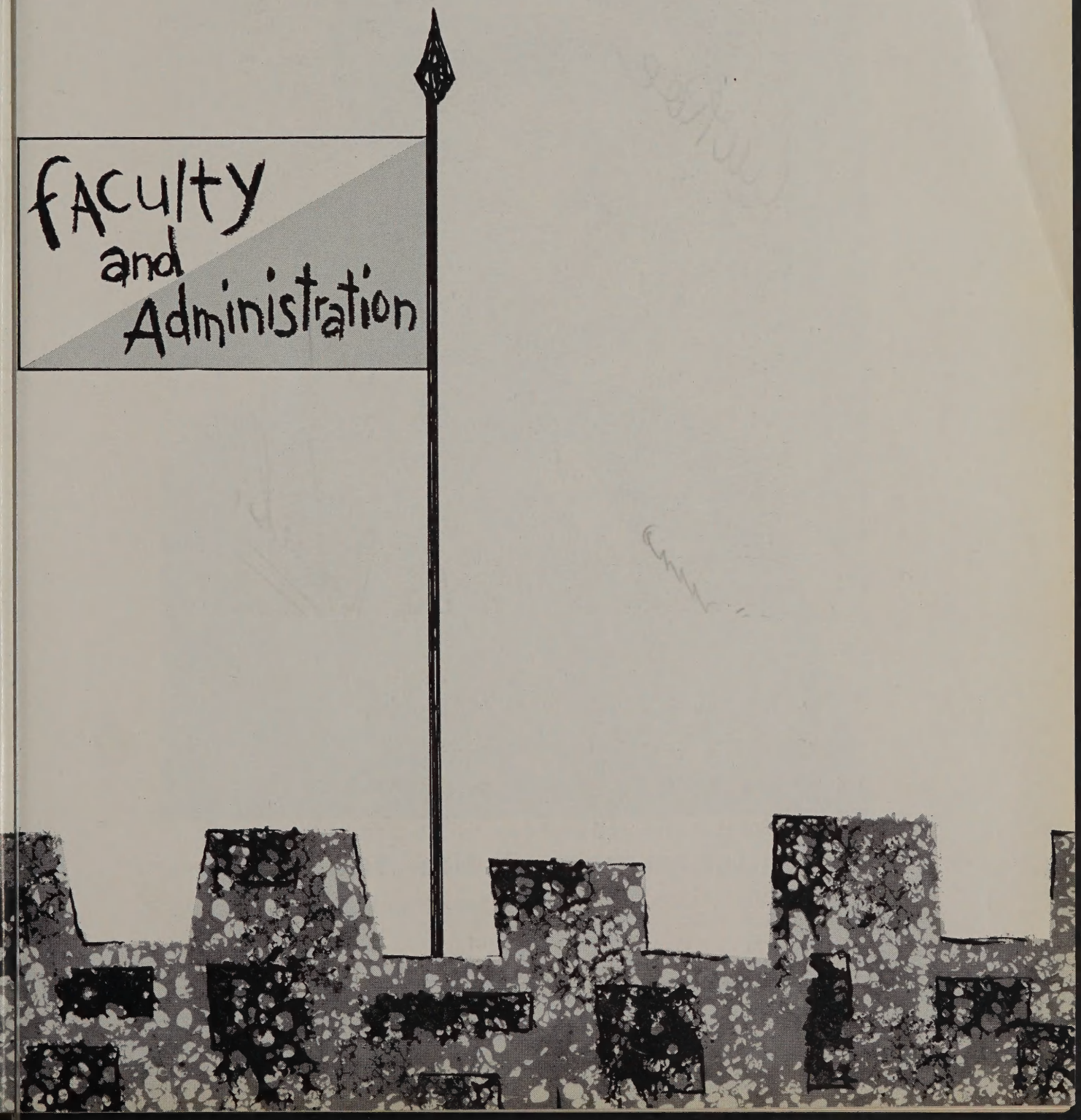

Colonel W. T. Bondurant

Chairman of the Board

A Message from the Chairman of the Board

There have been ever-changing trends in education since the earliest days of formal training. When the perapetetic teacher, such as Socrates, began to teach while walking about instead of being seated in the garden or the atrium of his home, he was viewed with skepticism and hailed as someone to be feared for his was a new way. Today this is still the case since we have changed very little in our ability to accept change. What was good enough for grandfather should be good enough for his grandson!

Lately around the Academy many parents have been hearing about the "new math." This has caused not a little consternation and some questioning as to whether or not this type of mathematics is going to answer all the needs.

It is still too early to be completely definitive in a discussion of the true value of the math in the rather complex vastness of what we term "the future." However, we do know that as long as such a thing as education exists with freedom of choice, it will be the obligation of schools such as the Academy to introduce students to such methods and techniques as tend to be the most advantageous among the changes or trends. Each boy here must have an opportunity to know what is going on not only in the fields of science, literature, history, geography, etc. . . , but also in the field of education to which he is so closely allied each day.

We, as your instructors, and you, as those who have been exposed to all that we can give, face an everchanging world together confident that all have their eyes on those distant horizons but with strong beliefs in the past as well as the future.

Major W. T. Bondurant, Jr.

President

To Rolly
my next year's
Eng lish Scholar
best regards
for a good
hard working
summer
Maj Bondurant

The President's Message

During the past few months, I have been very concerned over an increasing tendency on the part of all parents to begin to concern themselves with the question, "Isn't too much being expected and demanded of my child at too early an age?" Fathers and mothers wondered this same thing when the draft age was lowered from 21 to 18. They wondered if children weren't finishing school too early, and they finally added another grade to keep them from attaining college too soon.

Always questions arise and those who would seek the hardest to foster their feelings usually can bring about those changes that satisfy their deepest convictions. Beliefs that are strong enough usually manifest themselves in concrete accomplishments.

Today we live in a world that demands more of each man than any time that we can think back to in our retrospection. Our time has been one of much tension and pressure, but only few of us know a childhood that can parallel that of our children who have been raised in an atmosphere of almost continuing war and a constant fear of atomic destruction. To most of us they are the means of stabilizing the world and solving its complex problems. If this is to be the case, then they must bear the burden and must be far better prepared than we.

In our seventh grade we learn the poem by Longfellow, *The Builders,* and we might well take our cue from one of his stanzas:

"Build today, then, strong and sure,
With a firm and ample base:
And ascending and secure
Shall tomorrow find its place."

Mr. Joseph D. Giambruno

Headmaster

Coach Priest

Mr. John D. Priest

Athletic Director

FACULTY

Mr. A. W. Roe
Librarian
Dormitory Supervisor

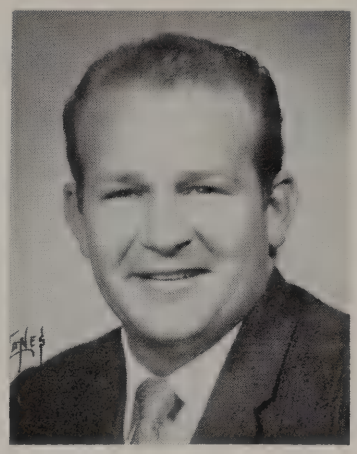

Mr. L. R. Burke
Civics and History
Coach

Lt. L. A. Ladouceur
Spanish and Science
Commandant

Mr. A. E. Hatcher
Reading
Publications

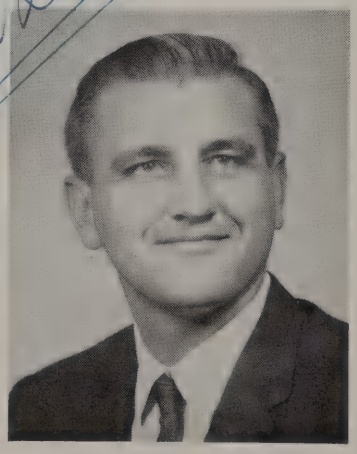

Mr. M. J. Trcka
Science
Coach

FACULTY

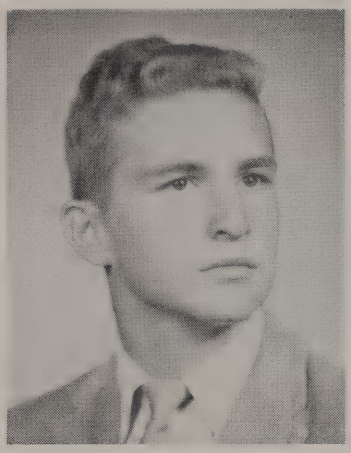

Mr. Charles Terrell
Physical Education
Assistant Coach

Coach Terrell

Prof Gary

Mr. Joe Gary
Mathematics and Science
Assistant Coach

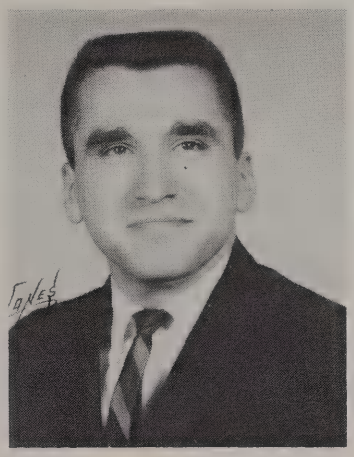

Mr. Leo Benavides
Dormitory Monitor

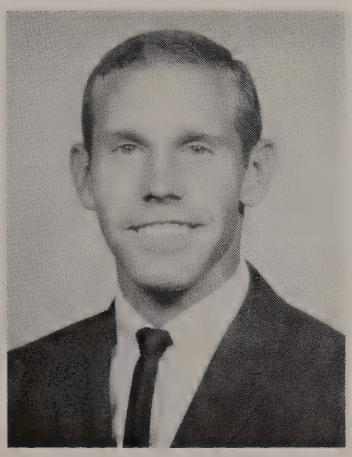

Mr. Bob Stutts
Dormitory Monitor

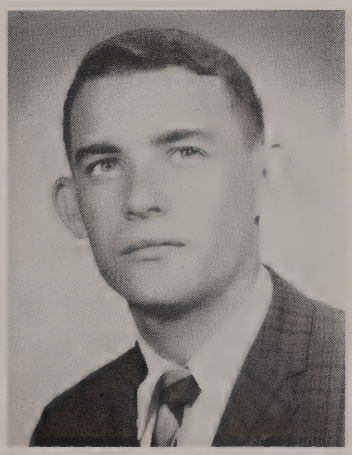

Mr. Art Burrow
Dormitory Monitor

Secretary and Registrar

Well, it's been a lot of fun having you practically become part of the school & look forward to meeting you next year.
Love,
Mrs. Seipel

We are honored and pleased to have Mrs. Laura Seipel back with us again this year. She came to the Academy only two years ago, and is already known as the boarders' "best friend."

In the office she does a very fine job as secretary, and her efficiency in paper work is excellent.

We, the senior class and the whole school, thank you for all the consideration and understanding that you have bestowed upon us.

Our Dietitian

Mrs. Emma Mangham

Mrs. Mangham has been the dietitian at the Academy for several years. Her meals are not only very nourishing but they are also very good. Mrs. Mangham is a very good person to have around the Academy.

Thank you very much for a year of fine food and wonderful understanding.

Our Nurse

Mrs. M. S. Dozier has been mother and nurse to the boarders at the Academy for five years.

She has done everything from curing pneumonia to mending shirts for both boarders and day students.

We honor her not only as a fine and loyal nurse, but also as a wonderful friend and an energetic help. We are proud to have her at the Academy.

The Cooking Staff

Our cooking staff consists of six of the finest cooks in San Antonio. We are proud to have them at the Academy and we appreciate all that they do to make our meals better.

All of us here at S.A.A. wish to thank our cooking staff for its fine work this year.

Campus Engineer

Did you ever wonder how the Academy keeps itself so neat and orderly? All the credit goes to Clell Myers, our "campus engineer."

Without Clell the school would be in a state of complete confusion. Only Clell knows where the brooms, shovels, mops, etc. . . . can be found. We would like to take time out and thank Clell for his many talents.

The Band and Orchestra

Mr. Jimmie Klein, known to many of his friends as the ageless musician, has provided the impetus which has created outstanding junior musicians from young men with talent and desire.

Few of Jimmie's students know him by any other name and all would cheerfully follow him to the ends of the earth. He is the Pied Piper of S.A.A. complete with clarinet instead of flute.

His secret lies in his constancy of temperament. He seldom loses patience with his boys and always gives them time to find themselves in any situation. His is not a technique of pressure but instead one of praise.

Many teachers of various subjects could well learn from Jimmie. We salute his many talents and we appreciate him for what he has been.

The Piano Department

To Rolly,
with best
wishes and
many happy
memories of
our happy
times together
at the piano!
"Miss Vick"

Joining our staff this year, Mrs. Vick McDowell has brought a deeper and richer understanding of music and its implications. She not only has the rich heritage of training at Julliard Conservatory but also has the wonderful talent of a capable teacher.

There has been increasing discussion of broadening her scope of effectiveness from the standpoint of both music appreciation and the introduction of a glee club.

Her pupils have found in her a stern but loving taskmaster who has been unwilling to accept anything but their best. Perhaps the most fitting testimonial came from one of her younger pupils who decided that Mrs. McDowell was such a good teacher that he was going to marry her.

We look forward to a long and fruitful association with Mrs. McDowell.

Our Teachers

What are sailboats without a wind? What are limbs without a trunk? What are brains without ideas?

These and many more things are what you, our faculty, mean to us in our daily lives at the Academy and often away from here.

You are the wind that fills our sails and pushes us toward our goals, both scholastically and spiritually. You are the steadfast trunk which provides us with stability and toward which we can always turn in trying times.

We know you will never falter or let us down, for each of us understands that you know how much we depend on you. As the limbs of the tree are to the trunk, such is our relationship to you.

We are all born into this world with a brain, but we need ideas and guidance to help us cultivate it. Without these ideas we are only pitiful beings. Without you, our teachers, we are less.

Thank you for the challenging thoughts and ideas that have made each of our years as fruitful and thank you for your discipline.

FACULTY

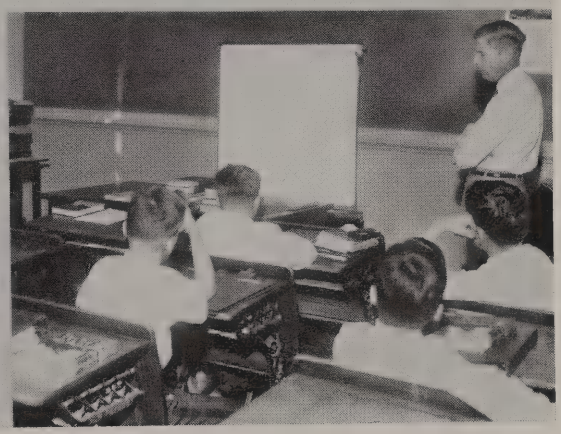

Work, work, work . . .

FACULTY

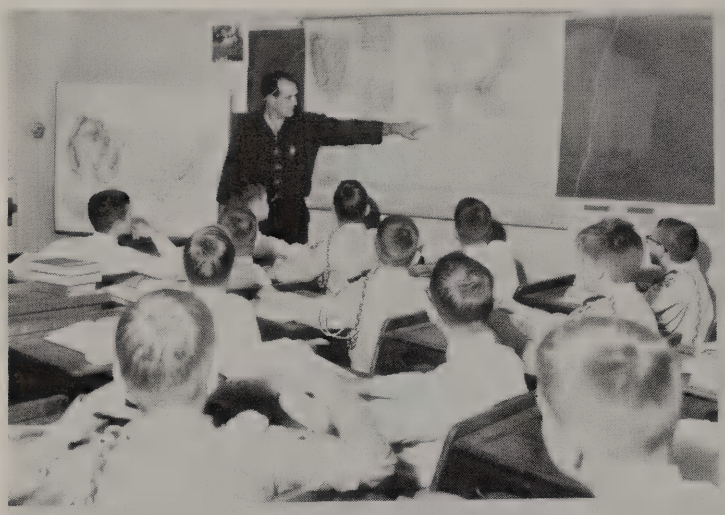

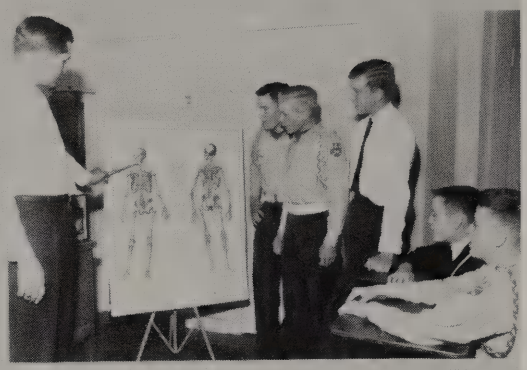

Results, results, results.

Class division

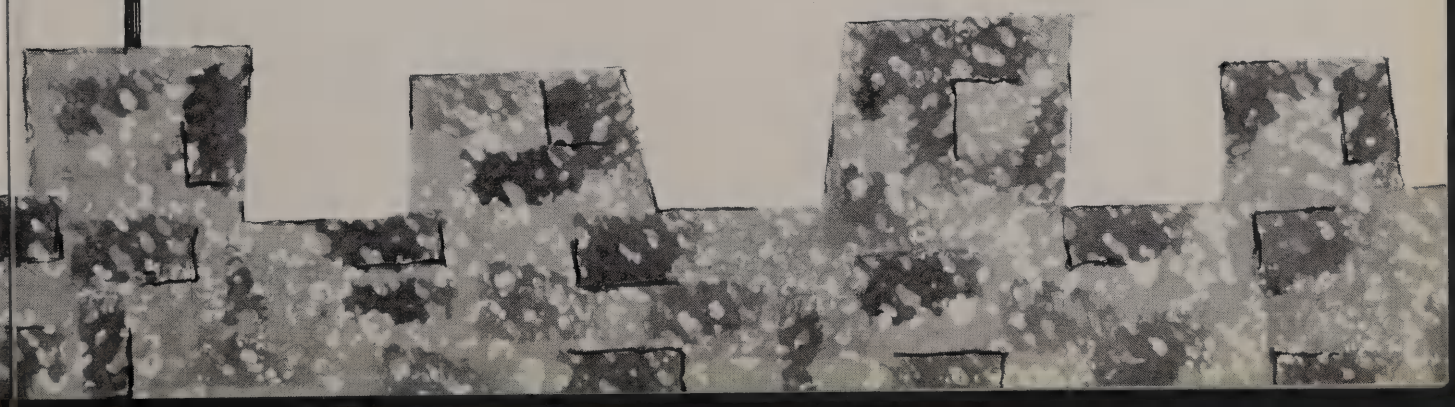

SENIORS '64

President of the Senior Class

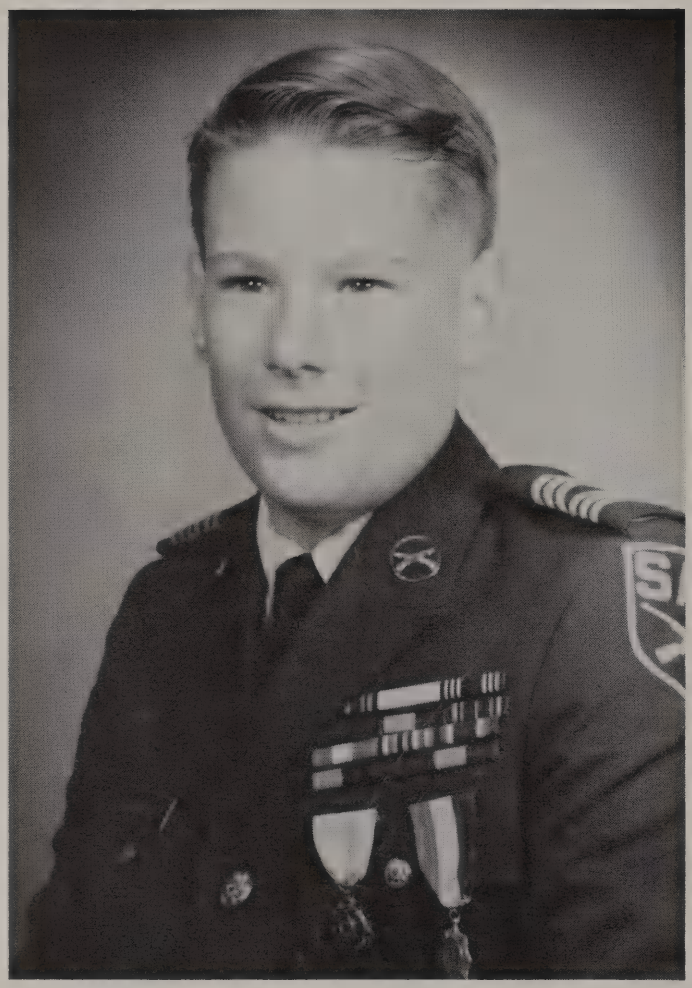

ROBERT GIBSON GUNN III

Pistol, Pierre Bang Bang, Peter Gunn

Entered S.A.A. from St. Edmunds Academy, Pittsburgh, Pa., in 1961

Scholastic:

61-62 Scholastic Star, President of Class, Second Place Scholarship Medal

62-63 Scholastic Star, President of Class, Second Place Scholarship Medal

63-64 Scholastic Star, President of Class

Military:

61-62 Senior Drill Team Ribbon, Most Merit Ribbon, No Demerit Ribbon, Best Platoon Ribbon, Battle of Flowers Parade Ribbon, Private First Class, High Point Company Ribbon, Intramural Company Competition Ribbon, Staff Sergeant, Conduct Ribbon, Technical Sergeant

62-63 No Demerit Ribbon, Conduct Ribbon, Best Drilled Cadet Medal, Senior Drill Team Ribbon, Battle of Flowers Parade Ribbon, Master Sergeant, Guidon Bearer of Headquarters Company

63-64 Senior Drill Team Ribbon, Battalion Adjutant, Captain, Promotion Board

Athletics:

63-64 Football, Letterman

General:

61-62 Spanish Club

62-63 Cadet Cadence Reporter

63-64 Editor of the Cadet Cadence, Secretary of the Literary Society

To Polly from Bob Gunn

SENIORS '64

Vice President A

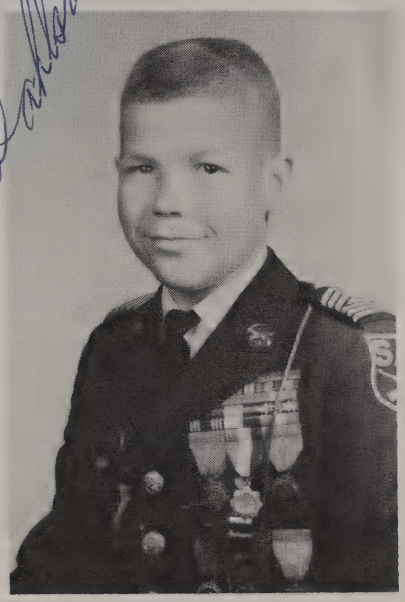

Entered S.A.A. from Northwood Elementary in 1960

Scholastic:

60-61 Scholastic Star, Third Place Scholarship Medal, Vice President "B"
61-62 Scholastic Star, First Place Scholarship Medal, Superior Cadet Ribbon, Vice President "A"
62-63 Scholastic Star, Third Place Scholarship Medal, Superior Cadet Ribbon, Secretary
63-64 Vice President "A"

Military:

60-61 "B" Company, Private First Class, Staff Sergeant, Junior Drill Team, Most Merits Ribbon, Intramural Ribbon
61-62 "B" Company, Technical Sergeant, Master Sergeant, Senior Drill Team, Most Merits Ribbon, No Demerit Ribbon, Best Drilled Cadet Medal, Battle of Flowers Ribbon
62-63 First Sergeant of "B" Company, Senior Drill Team, Most Merits Ribbon, No Demerit Ribbon, Battle of Flowers Ribbon, High Point Company, Honor Company, Best Platoon, Intramural Ribbon
63-64 Company Commander of "B" Company, Captain, Senior Drill Team, Most Merits Ribbon, Battle of Flowers Parade Ribbon

Athletics:

61-62 Football, Basketball, Track
62-63 Football, Football Medal, Basketball, Track
63-64 Football, Letterman, Basketball, Track

General:

60-61 Cadet Cadence Staff, Ad Salesman
61-62 Cadet Cadence Staff, Spanish Club, Ad Salesman
62-63 Cadet Cadence Staff, Ad Salesman
63-64 Co-Editor of Cadet Cadence, Chairman of Literary Society, Promotion Board, Ad Salesman

JACK HOWARD DAHLSTROM

Dahl, Strom

Vice President B

Entered S.A.A. from Elliot School in 1958

Scholastic:

62-63 Vice President "B" Section
63-64 Vice President "B" Section

Military:

57-58 "A" Company, Junior Drill Team Ribbon
58-59 "D" Company, Junior Drill Team Ribbon
59-60 "B" Company, Junior Drill Team Ribbon, No Demerit Ribbon
60-61 "C" Company, Junior Drill Team Ribbon, Corporal
61-62 "C" Company, Staff Sergeant, High Point Company Ribbon
62-63 "C" Company, Technical Sergeant, Senior Drill Team Ribbon, Battle of Flowers Parade Ribbon, Band Ribbon, Harmony Medal, Best Company
63-64 Headquarters, Drum Major, Second Lieutenant

Athletics:

59-60 Track
60-61 Track
61-62 Track, Basketball, Football, Football Medal
62-63 Track, Basketball, Football, Football Medal
63-64 Track, Basketball, Football, Letterman

General:

63-64 President of the Athletic Club, Advertising Club, Literary Club, Newspaper Staff

JOHN DORN

Johnny

SENIORS '64

Secretary

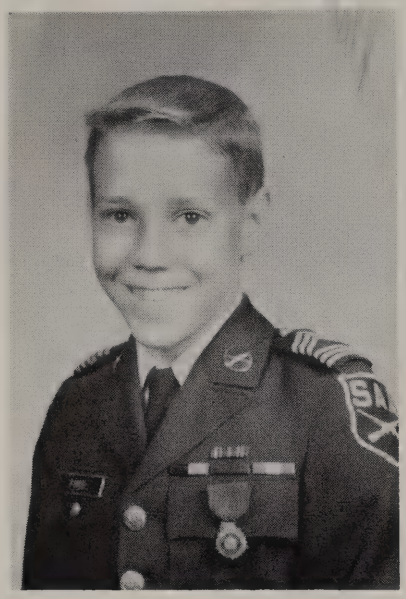

JOHN FORD

Model-T, T

Entered S.A.A. from Travis Elementary School in 1962

Scholastic:

62-63 Scholastic Star, Vice President "A", First Place Scholarship

63-64 Secretary of the Class

Military:

62-63 Private First Class, Master Sergeant, No Demerits Ribbon, Most Merits Ribbon, Superior Cadet Ribbon, Senior Drill Team Ribbon, Battle of Flowers Parade Ribbon

63-64 Captain, Promotion Board, Plans and Training Officer

Athletics:

62-63 Track

63-64 Football, Basketball, Letterman

General:

62-63 Annual Staff

63-64 Annual Staff, Literary Society

Good luck at SAA, John Ford

Treasurer

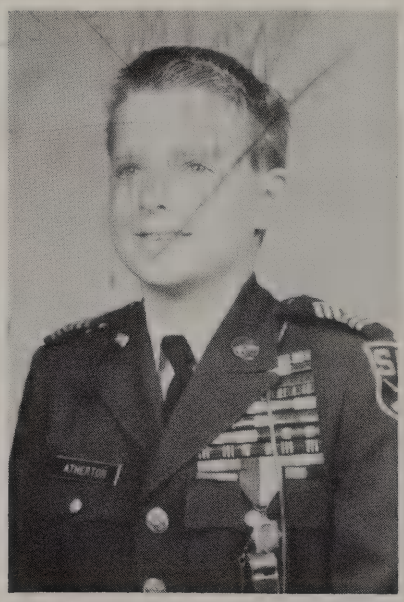

GEARY ATHERTON

Fish Jr.

Entered S.A.A. from Cambridge Elementary in 1958

Scholastic:

58-59 Scholastic Star

59-60 Scholastic Star

60-61 Scholastic Star

61-62 Scholastic Star

62-63 Scholastic Star

63-64 Treasurer of Senior Class

Military:

58-59 "A" Company, Most Merit Ribbon, Junior Drill Team Ribbon, Private First Class, Best Company

59-60 "C" Company, Most Merit Ribbon, Junior Drill Team Ribbon, Corporal

60-61 "C" Company, Most Merit Ribbon, Junior Drill Team Ribbon, Staff Sergeant, Intramural, Junior Drill Team, Guidon Bearer

61-62 "C" Company, Most Merit Ribbon, Senior Drill Team, Technical Sergeant, Battle of Flowers Ribbon, Best Company, Best Platoon, High Point Company, No Demerit Ribbon, Intramural

62-63 "C" Company, Most Merit Ribbon, Senior Drill Team, First Sergeant, Battle of Flowers Ribbon

63-64 Staff, Captain, Assistant Adjutant, Promotion Board, Battle of Flowers Ribbon

Athletics:

60-61 Track

61-62 Track and Basketball

General:

60-61 Ad Salesman

61-62 Spanish Club, Ad Salesman

62-63 Annual Staff, Debating Club

63-64 Blue Bonnet Co-Editor, Debating Club, Top Gold Braid, Annual Staff, Literary Society, Blue Bonnet Advertising Editor

Geary Atherton

SENIORS '64

Phil Christopher

Entered S.A.A. from Elliot School in 1958

Scholastic:

58-59 Scholastic Star, President
59-60 Scholastic Star, Vice President "A"
60-61 Scholastic Star, Vice President "A"
61-62 Scholastic Star, Secretary, Superior Cadet Ribbon

Military:

58-59 Band, Private First Class, Most Merits Ribbon, Junior Drill Team, First Place Medal, No Demerit Ribbon
59-60 Band, Corporal, Most Merits Ribbon, Junior Drill Team, High Point Company, Best Company, Best Drilled Cadet Medal
60-61 Band, Staff Sergeant, Most Merits Ribbon, Junior Drill Team
61-62 Band, Technical Sergeant, Senior Drill Team, Most Merits Ribbon, Most Cooperative Musician Medal
62-63 Band, Master Sergeant, Senior Drill Team, No Demerit Ribbon, Most Improved Musician
63-64 Band, Captain, Commander Junior Drill Team, Top Gold Braid, Promotion Board

Athletics:

60-61 Football, Basketball, Track, Football Medal
61-62 Football, Basketball, Track, Football Medal
62-63 Football, Basketball, Track, Football Medal
63-64 Captain of Football Team, Basketball, Track, Letterman

General:

58-59 Cadet Cadence Staff, Advertising Club
59-60 Cadet Cadence Staff, Advertising Club
60-61 Cadet Cadence Staff, Advertising Club
61-62 Advertising Club
62-63 Annual Staff, Advertising Club
63-64 Editor of Annual, Advertising Club, Literary Society, Debating Club

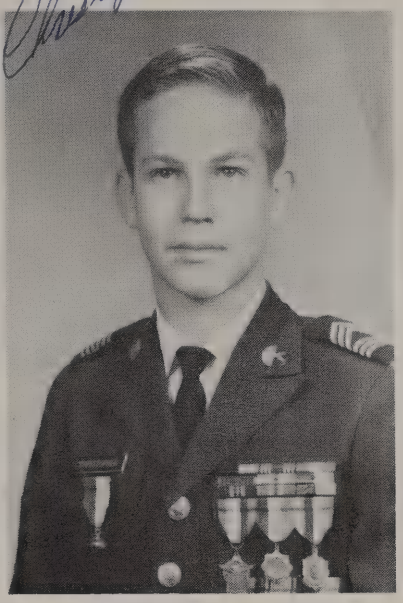

PHILIP LEE CHRISTOPHER

Chris, Columbus, Phil

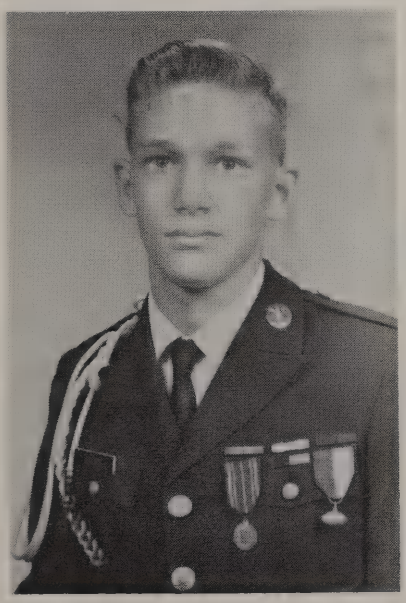

JIM COURS

Jim

Entered S.A.A. from Wilson School, Corpus Christi in 1961

Military:

61-62 Private First Class
62-63 Senior Drill Team

Athletics:

61-62 Football, Track
62-63 Football, Track
63-64 Track

General:

63-64 Athletic Club

Lots of Luck
Jim Cours

SENIORS '64

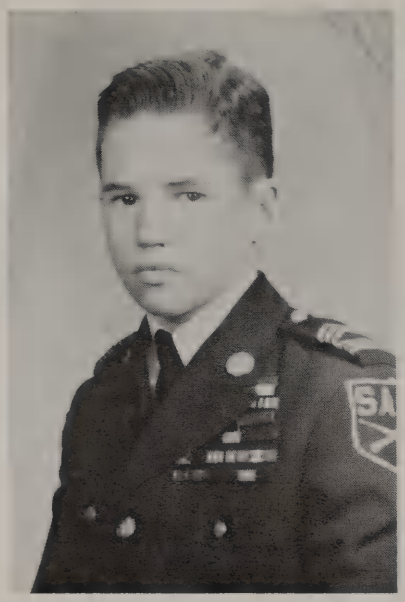

ROBERT JOHN DEAN

Deno, Dern, Robert

Entered S.A.A. from Elliot School in 1958

Best Wishes Bob Dean

Scholastic:

58-59 Scholastic Star
59-60 Scholastic Star
60-61 Scholastic Star
61-62 Scholastic Star

Military:

58-59 "C" Company, Junior Drill Team, Most Merits Ribbon, No Demerit Ribbon, Private First Class
59-60 Headquarters Company, Junior Drill Team, Second Place Band Ribbon, Most Merits Ribbon, Corporal
60-61 "C" Company, Junior Drill Team, Most Merits Ribbon, High Point Company Ribbon, Best Company Ribbon, Staff Sergeant
61-62 "C" Company, Senior Drill Team, High Point Company Ribbon, Best Platoon, Technical Sergeant
62-63 "C" Company, Guidon Bearer, Master Sergeant, Senior Drill Team, Senior Drill Team Ribbon, Battle of Flowers Ribbon, Most Merits Ribbon
63-64 "B" Company Vice-Commander, Most Merits Ribbon, Senior Drill Team, Senior Drill Team Ribbon, Parade Ribbon

Athletics:

59-60 Track
60-61 Track, Basketball
61-62 Basketball
62-63 Football
63-64 Track, Football

General:

59-60 Spanish Club, Cadet Cadence Reporter
62-63 Latin Club, Annual Staff
63-64 Latin Club, Annual Staff

Entered S.A.A. in midterm 1963 from San Marcos Academy

Military:

62-63 Staff Sergeant "B" Company, Best Company Ribbon, High Point Company Ribbon, Intramural Company Ribbon
63-64 Second Lieutenant "B" Company

General:

63-64 Athletic Club

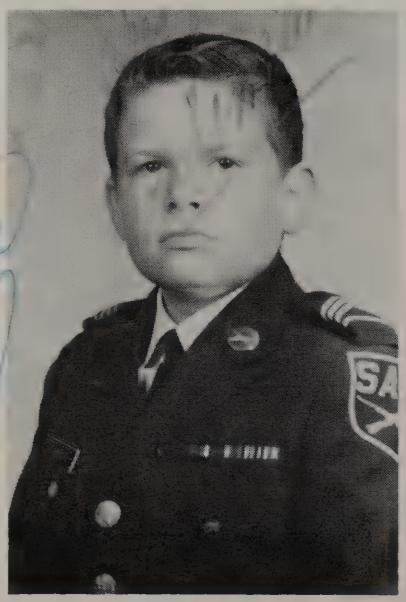

JOHN MICHAEL FARNER

Mike

SENIORS '64

Entered S.A.A. from St. Ann's School in 1962

Military:

62-63 "C" Company, No Demerit Ribbon, Fourth Squad Leader, Buck Sergeant
63-64 "C" Company, Second Lieutenant, First Platoon Leader

Athletics:

62-63 Football, Basketball, Track
63-64 Football, Track, Letterman

General:

63-64 Athletic Club, Latin Club

Best wishes and lots of luck at S.A.A.
G regs
G wojiaus

GREGORY GUAJARDO

Lizzardo

Best Wishes,
Mike H

Entered S.A.A. from Trinity School, Victoria, Texas, in 1962

Military:

62-63 Band, Corporal, Star Spangled Banner Ribbon, Drum Medal
63-64 "C" Company, Second Lieutenant

Athletics:

62-63 Basketball, Track

General:

63-64 Athletic Club

MIKE HAGINS

Butler

SENIORS '64

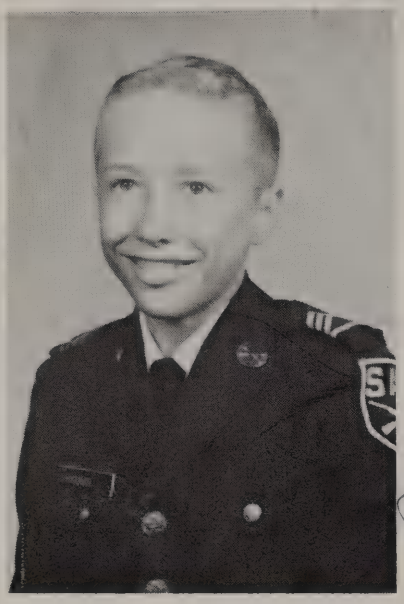

Entered S.A.A. from Alamo Heights Elementary

Military:

62-63 Staff Sergeant, Drill Team, Drill Team Ribbon, Battle of Flowers Parade Ribbon
63-64 First Lieutenant, Drill Team, No Demerit Ribbon, Most Merits Ribbon, Battle of Flowers Parade Ribbon

Athletics:

62-63 Track
63-64 Football, Track, Letterman

General:

Annual Staff, Ad Section, Latin Club

Best Wishes and Good Luck Steve Harman

STEPHEN THOMPSON HARMAN

Catchum

Entered S.A.A. from Jeff Davis Jr. High School in 1963

Military:

63-64 Master Sergeant, Commander of Color Guard

Athletics:

63-64 Football, Letterman, Track

General:

63-64 Athletic Club

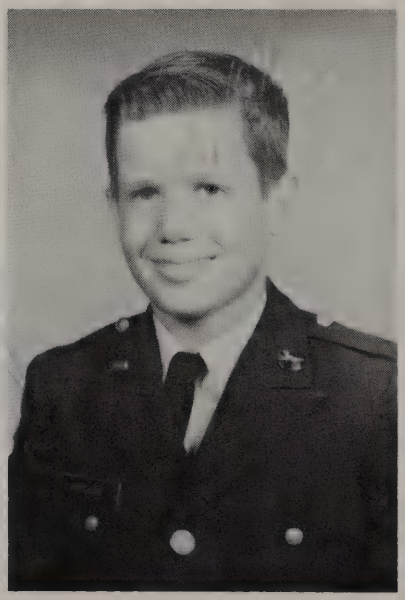

JOHN HOLLAN

Footsie

SENIORS '64

Best Wishes
Jim

Entered S.A.A. from Northwood Elementary School in 1959

Scholastic:

59-60 Scholastic Star
60-61 Scholastic Star
61-62 Scholastic Star

Military:

59-60 Private First Class, Junior Drill Team, Most Merits Ribbon, "D" Company, Junior Drill Team Ribbon
60-61 Corporal, Junior Drill Team, Most Merits Ribbon, "C" Company, Junior Drill Team Ribbon
61-62 Intramural Company, Staff Sergeant, No Demerit Ribbon, "B" Company, Senior Drill Team Ribbon, Battle of Flowers Parade Ribbon
62-63 Technical Sergeant, No Demerit Ribbon, Master Sergeant, "B" Company Guide, Senior Drill Team, High Point Company Ribbon, Best Company Ribbon, Best Platoon Ribbon, Battle of Flowers Parade Ribbon
63-64 Second Lieutenant, "A" Company, First Platoon Leader, Senior Drill Team Leader, Senior Drill Team Ribbon, Battle of Flowers Parade Ribbon, Most Merits Ribbon

Athletics:

59-60 Football, Track
60-61 Track
61-62 Track
62-63 Track, Intramural "B" Company, Second Place Hurdles, Second Place 50 Yard Dash
63-64 Football, Letterman, Track, Second Place Hurdles, Third Place 50 Yard Dash

General:

59-60 Ad Salesman
60-61 Spanish Club
62-63 Ad Salesman, Ranking Non Coms
63-64 Annual Staff, Spanish Club, Gold Braid

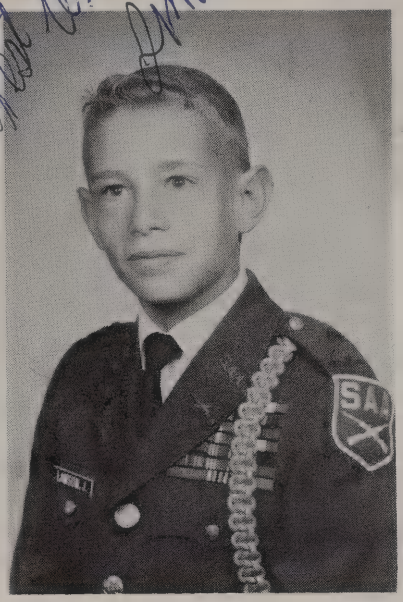

JIM LAWSON

Budro, Jim Law

Best wishes in the 8th
(Bat. Comm) you hope
Marcus
Lowery

Entered S.A.A. from Castle Hills Elementary School in 1960

Scholastic:

60-61 Scholastic Star
61-62 Scholastic Star
62-63 Scholastic Star
63-64 Scholastic Star

Military:

60-61 Best Company Ribbon, High Point Company Ribbon, Junior Drill Team Ribbon, Private First Class, Staff Sergeant
61-62 Senior Drill Team Ribbon, Battle of Flowers Parade Ribbon, Color Guard, Technical Sergeant
62-63 Senior Drill Team Ribbon, Battle of Flowers Parade Ribbon, Most Merits Ribbon, First Sergeant
63-64 Senior Drill Team Ribbon, Battle of Flowers Parade Ribbon, "C" Company Commander, Captain

Athletics:

60-61 Basketball, Track
61-62 Football, Basketball, Track
62-63 Football, Track
63-64 Football, Basketball, Track

General:

62-63 Cadet Cadence Reporter
63-64 Military Editor of Cadet Cadence

MARCUS CATO LOWERY

Marc, Mar-Low

SENIORS '64

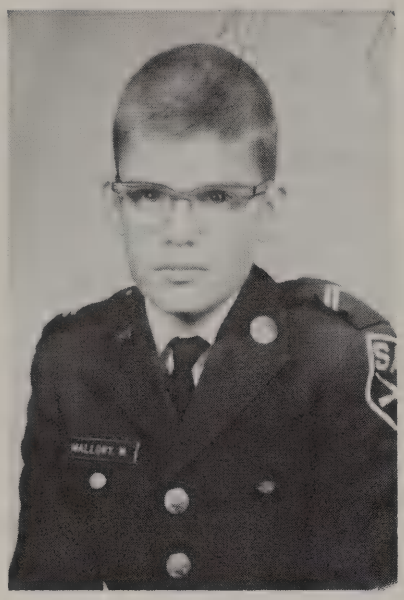

Entered S.A.A. from Acequia Madre Elementary School, Santa Fe, New Mexico, in 1962

Military:

62-63 Corporal, "A" Company
63-64 Second Platoon Leader "A" Company, Second Lieutenant

Buck Mallory

MEREDITH MALLORY III

Buck

Entered S.A.A. from St. Mark's School in 1959

Scholastic:

59-60 Secretary of Class, Scholastic Star
60-61 Scholastic Star
61-62 Scholastic Star

Military:

59-60 Private First Class, Most Merits Ribbon, Junior Drill Team
60-61 Corporal, Most Merits Ribbon, Junior Drill Team
61-62 Staff Sergeant, Technical Sergeant, Color Guard, Superior Cadet Ribbon, High Point Company, Intramural Company, Senior Drill Team
62-63 Master Sergeant, Guidon Bearer of "B" Company, High Point Company, Best Company, Intramural Company, Best Platoon, Battle of Flowers Parade Ribbon
63-64 First Lieutenant, Executive Company Commander of "A" Company, Guidon Bearer of Senior Drill Team

Athletics:

60-61 Football, Track
61-62 Football, Track
62-63 Track
63-64 Football, Track, Letterman

General:

59-60 Spanish Club
60-61 Spanish Club
61-62 Spanish Club
62-63 Annual Staff, Spanish Club
63-64 Annual Staff

Best wishes to Rolly from Howard Miller

HOWARD MILLER

Homer, Howdy

SENIORS '64

Entered S.A.A. from Cambridge School in 1959

Scholastic:

59-60 Scholastic Star, Second Place Scholarship Medal
60-61 Scholastic Star
61-62 Scholastic Star
62-63 Scholastic Star, Second Place Scholarship Medal
63-64 Scholastic Star

Military:

59-60 Junior Drill Team Ribbon, Private First Class, Corporal "C" Company, Most Merits Ribbon, No Demerit Ribbon
60-61 Junior Drill Team Ribbon, Staff Sergeant, No Demerit Ribbon, Most Merits Ribbon, Headquarters Company, Band Ribbon, Star Spangled Banner Ribbon
61-62 Senior Drill Team Ribbon, Technical Sergeant, Most Merits Ribbon, No Demerit Ribbon, First Place Band Medal, Summer Band Medal, Squad Leader Headquarters Company
62-63 Senior Drill Team Ribbon, First Sergeant, Headquarters Company, Battle of Flowers Parade Ribbon, First Class Bandsman, Most Merits Ribbon, Most Cooperative Musician
63-64 Battalion Commander, Promotion Board, Most Merits Ribbon, No Demerit Ribbon, Battalion Staff Officer, Ranking Gold Braid, Top Gold Braid, Major

Athletics:

59-60 Football, Track
60-61 Football, Track
61-62 Football, Track
62-63 Football, Track, Football Medal
63-64 Football, Letterman, Basketball

General:

59-60 Advertising Club
60-61 Advertising Club
61-62 Advertising Club, Spanish Club
62-63 Advertising Club, Spanish Club, Third Best Salesman Medal, Blue Bonnet Annual Staff
63-64 Spanish Club, Literary Society, Blue Bonnet Annual Staff

Best Luck
Edgar Schilo

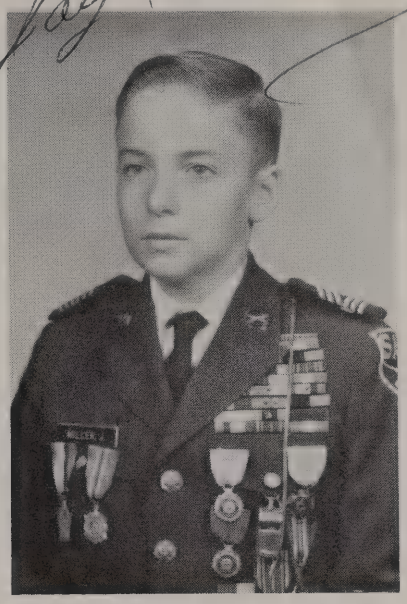

JAY ROBERT MILLER

Jota, Jethro

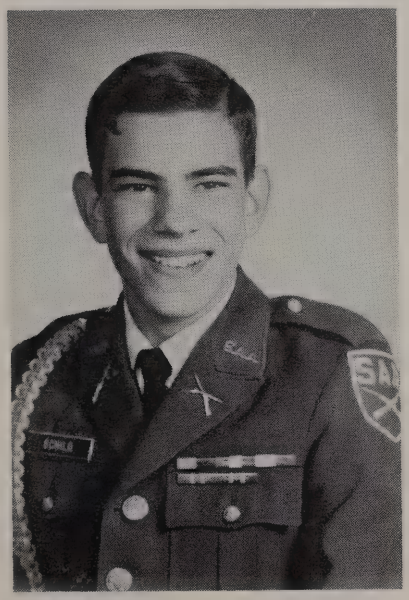

EDGAR SCHILO

Ed, Little Giant

Entered S.A.A. from Elliot School in 1958

Scholastic:

58-59 Scholastic Star
59-60 Scholastic Star

Military:

58-59 "B" Company, Private First Class, Most Merits Ribbon
59-60 "A" Company, Corporal, Most Merits Ribbon, No Demerit Ribbon
61-62 "A" Company, Staff Sergeant
62-63 Band, Technical Sergeant, Harmony Medal
63-64 Band, Second Lieutenant

Athletics:

61-62 Football
62-63 Football
63-64 Football, Track

General:

63-64 Athletic Club

SENIORS '64

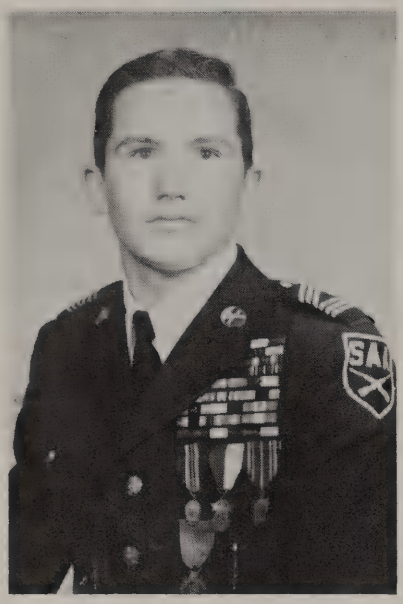

MARSHALL TERRELL STEVES, JR.

Ste-vis, Marshmallow

Entered S.A.A. from Elliot School in 1958

Scholastic:

58-59 Scholastic Star
59-60 Scholastic Star
60-61 Scholastic Star
61-62 Scholastic Star, Scholastic Ribbon
62-63 Scholastic Star, Scholastic Ribbon
63-64 Scholastic Star

Military:

58-59 Private First Class, Headquarters Company, Most Merits Ribbon, No Demerit Ribbon, Band Ribbon, Junior Drill Team Ribbon
59-60 Corporal, Headquarters Company, Most Merits Ribbon, No Demerit Ribbon, High Point Company, Honor Company, Best Company, Harmony Medal, Junior Drill Team Ribbon, Star Spangled Banner Ribbon
60-61 Staff Sergeant, Most Merits Ribbon, No Demerit Ribbon, Harmony Medal, Junior Drill Team Ribbon, Bandsman First Class
61-62 Technical Sergeant, Senior Drill Team Ribbon, "C" Company, Most Merits Ribbon, No Demerit Ribbon, Battle of Flowers Parade Ribbon
62-63 Master Sergeant, Headquarters Company, Senior Drill Team Ribbon, Battle of Flowers Parade Ribbon, Bandsman First Class, Harmony Medal, Fourth Place Bandsman Ribbon
63-64 Captain, Company Commander "A" Company, Promotion Board, Top Gold Braid, Commander Senior Drill Team, Battle of Flowers Parade Ribbon

Athletics:

60-61 Football, Track, Basketball
61-62 Football, Football Patch
63-64 Football, Track, Letterman

General:

58-59 Advertising Club
59-60 Advertising Club
60-61 Advertising Club
61-62 Advertising Club, Advertising Medal
62-63 Advertising Club
63-64 Advertising Club, Cadet Cadence Staff

Entered S.A.A. from Episcopal Day School in 1960

Scholastic:

60-61 Scholastic Star
61-62 Scholastic Star

Military:

60-61 Corporal, Best Company, High Point Company, No Demerit Ribbon, Most Merits Ribbon, Junior Drill Team
61-62 Staff Sergeant, Best Company, High Point Company, Battle of Flowers Parade Ribbon
62-63 Technical Sergeant, Senior Drill Team Ribbon
63-64 Second Lieutenant

Athletics:

60-61 Track
61-62 Track

General:

63-64 Annual Staff

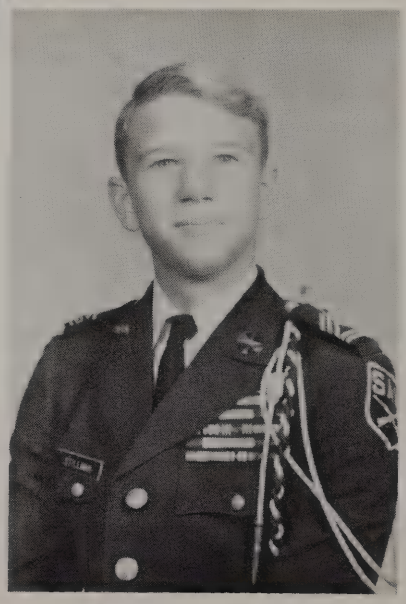

ALEXANDER STILLMAN, JR.

Sandy

SENIORS '64

Entered S.A.A. from Elliot School in 1958

Scholastic:

58-59 Scholastic Star
59-60 Scholastic Star, Third Place Scholarship Medal
60-61 Scholastic Star, Second Place Scholarship Medal
61-62 Scholastic Star
62-63 Scholastic Star
63-64 Scholastic Star

Military:

58-59 Private First Class, Headquarters Company, Third Place Bandsman Medal, Star Spangled Banner Ribbon, Most Merits Ribbon, Best Company
59-60 Corporal, Headquarters Company, Harmony Medal, High Point Company, Honor Company, Most Merits Ribbon, No Demerit Ribbon, Best Company
60-61 Staff Sergeant, Headquarters Company, Harmony Medal, Best Company, High Point Company, Most Merits Ribbon, No Demerit Ribbon, Honor Company
61-62 Technical Sergeant, Headquarters Company, Harmony Medal, Most Merits Ribbon, No Demerit Ribbon
62-63 Master Sergeant, Headquarters Company, Harmony Medal, Most Merits Ribbon
63-64 Second Lieutenant, Headquarters Company, Senior Drill Team, First Platoon Leader, Battle of Flowers Parade Ribbon, Harmony Medal

General:

61-62 Advertising Club
62-63 Advertising Club
63-64 Cadet Cadence Staff, Advertising Club

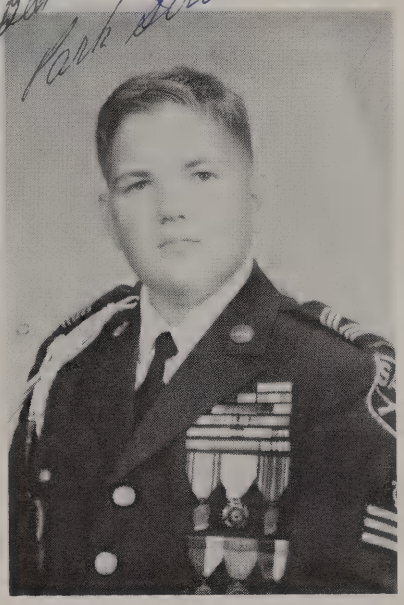

PARK STREET III

Parko, Parcus

PETE WAGNER

Pretty, Pierre

Entered S.A.A. from Holy Souls School in 1961

Military:

61-62 Private First Class, Corporal, Senior Drill Team, Second Best Room, Superior Cadet, Senior Drill Team Ribbon, Battle of Flowers Parade Ribbon
62-63 Staff Sergeant, Technical Sergeant, Senior Drill Team, Battle of Flowers Parade Ribbon, Senior Drill Team Ribbon, Superior Cadet
63-64 First Lieutenant, Senior Drill Team, Battle of Flowers Parade Ribbon, Senior Drill Team Ribbon

Athletics:

62-63 Football Medal
63-64 Football, Letterman

General:

63-64 Newspaper Staff

SENIORS '64

Entered S.A.A. From Mount Sacred Heart in 1960

Scholastic:

60-61 Scholastic Star, Superior Cadet Ribbon
61-62 Scholastic Star, Superior Cadet Ribbon
62-63 Superior Cadet Ribbon

Military:

60-61 Private First Class, "B" Company, Most Merits Ribbon, No Demerit Ribbon, Junior Drill Team Ribbon, Intramural Company Ribbon, Corporal, "B" Company
61-62 Staff Sergeant, "B" Company, Most Merits Ribbon, No Demerit Ribbon, Senior Drill Team Ribbon, Battle of Flowers Parade Ribbon, Intramural Company Ribbon, Assistant Squad Leader, Technical Sergeant, "B" Company
62-63 Master Sergeant, "A" Company, Guidon Bearer, "A" Company, Senior Drill Team Ribbon, Battle of Flowers Parade Ribbon
63-64 Company Commander, Headquarters Company, Vice-Commander Junior Drill Team, Promotion Board, Top Gold Braid, Captain

Athletics:

60-61 Football, Football Patch, Track
61-62 Football, Football Medal, Track
62-63 Football, Football Medal, Track
63-64 Football, Letterman, Track

General:

60-61 Spanish Club
61-62 Spanish Club
63-64 Cadet Cadence Staff

ROBERT CHARLES WETZEL

Wets

Entered S.A.A. from Elliot School in 1958

Military:

58-59 Corporal
59-60 Junior Drill Team Ribbon
60-61 Junior Drill Team Ribbon, Staff Sergeant
61-62 Senior Drill Team Ribbon
62-63 Technical Sergeant
63-64 Second Lieutenant

Athletics:

60-61 Football

General:

63-64 Athletic Club

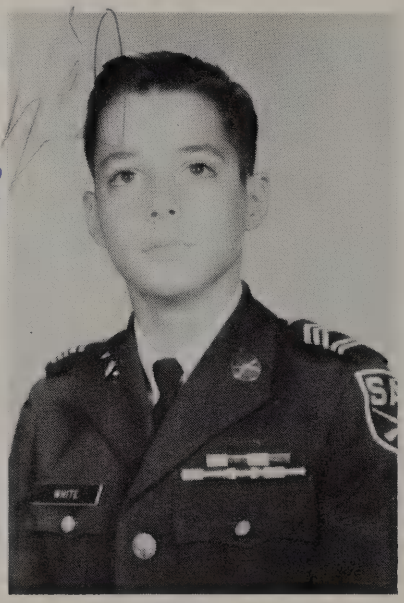

RYALL L. WHITE

Green

SEVENTH GRADE

Top Row

Redburn, *President*
Hudson, *Vice President A*
Light, George, *Vice President B*
Beinhorn, *Secretary*

Middle Row

Albrecht
Alexander
Armstrong

Bottom Row

Badger
Barrett
Bartlett
Basse

SEVENTH GRADE

Top Row

Berns
Bitter
Brown
Bump

Middle Row

Burns, P.
Christensen
Denney, T.
Eidelbach

Bottom Row

Gilcrease
Haley
Haner
Hopkins

SEVENTH GRADE

Top Row

Kott
Kuper
Munoz
Orr

Middle Row

Randal, F.
Rasbach
Richardson
Sibley

Bottom Row

Steiner
Tannen
Villareal
Wade

SIXTH GRADE

Douglas McNeel

Top Row

Steen, R., *President*
Osborn, *Vice President A*
Goad, *Vice President B*
McNeel, *Secretary*

Middle Row

Arnold
Avery
Baker

Bottom Row

Berry, J. C.
Burdette
Chamut
Coleman

SIXTH GRADE

Top Row

Eaker
Estachy
Faubion
Gregory

Middle Row

Harman, A.
Harte, R.
Hasam

Bottom Row

Hoffman
James
Kemper
Light, Gary

SIXTH GRADE

Top Row

Locke
Mallory, J.
Marshall
Miller, R.

Middle Row

Montemayor
Nixon
Pipkin

Bottom Row

Sandoe, M.
Steves, E.
Wehrung
Yancy

FIFTH GRADE

Top Row

Hasslocher, J., *President*
Cude, *Vice President A*
Chessman, *Vice President B*
Stevens, *Secretary*

Middle Row

Austin
Barnett
Bridgman

Bottom Row

Campbell
Castellaw
Cherniss
Comparin

FIFTH GRADE

Top Row

Denney, P.
Egan
Gittings
Guajardo

Middle Row

Hadley
Harte, D.
Hasslocher, R.

Bottom Row

Holland
Jacob
Kennedy

FIFTH GRADE

Top Row

Lay
Leggett
Montano
Nedler

Middle Row

Randal, R.
Sandoe, W.
Shockey

Bottom Row

Stappenbeck
Thompson
Voelkel

FOURTH GRADE

Top Row

Miller, B., *President*
Steen, S., *Vice President*
Biedenharn, *Secretary*

Middle Row

Allen
Amberson
Berry, J. H.
Finner

Bottom Row

Frost
Kavy
Lennox

FOURTH GRADE

Top Row

McFalls
Negley
Nye
Pitman, M.

Middle Row

Pridgen
Randal, M.
Roberts

Bottom Row

Rogers, J.
Rogers, W.
Sanchez
Sherlock

THIRD GRADE

Top Row

Jornayvaz, *President*
Buttery, *Vice President*
Martin, Secretary
Adair

Middle Row

Colvin
Davis
Forman
Holden

Bottom Row

Leeper
Norman
Pitman, S.
Steves, S.

Let's Get Together

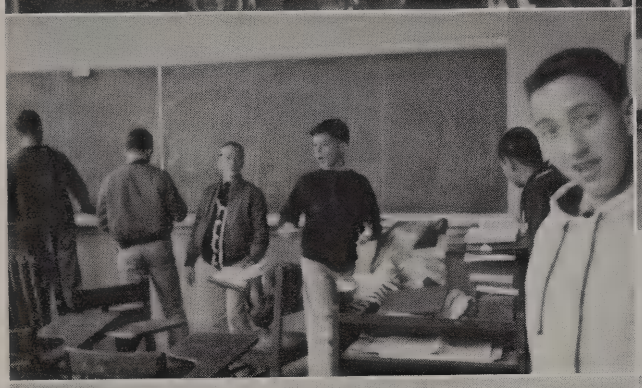
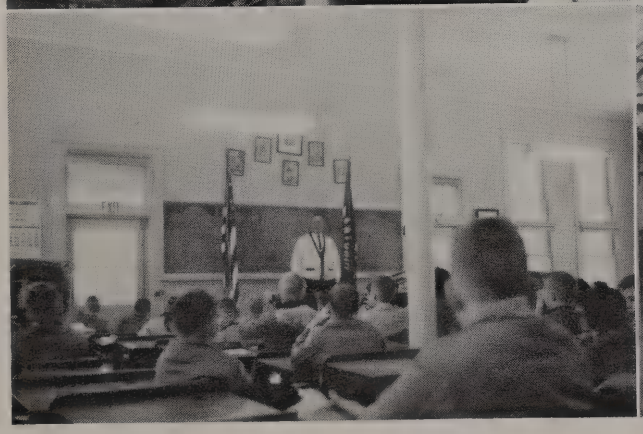

Yeh! Yeh! Yeh!

Welcome to Little America

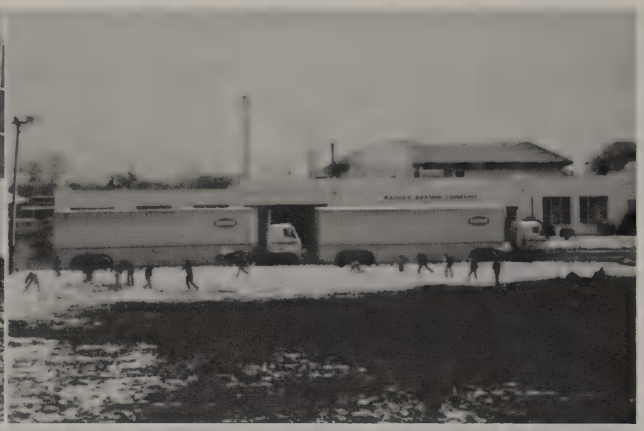

No Holiday?

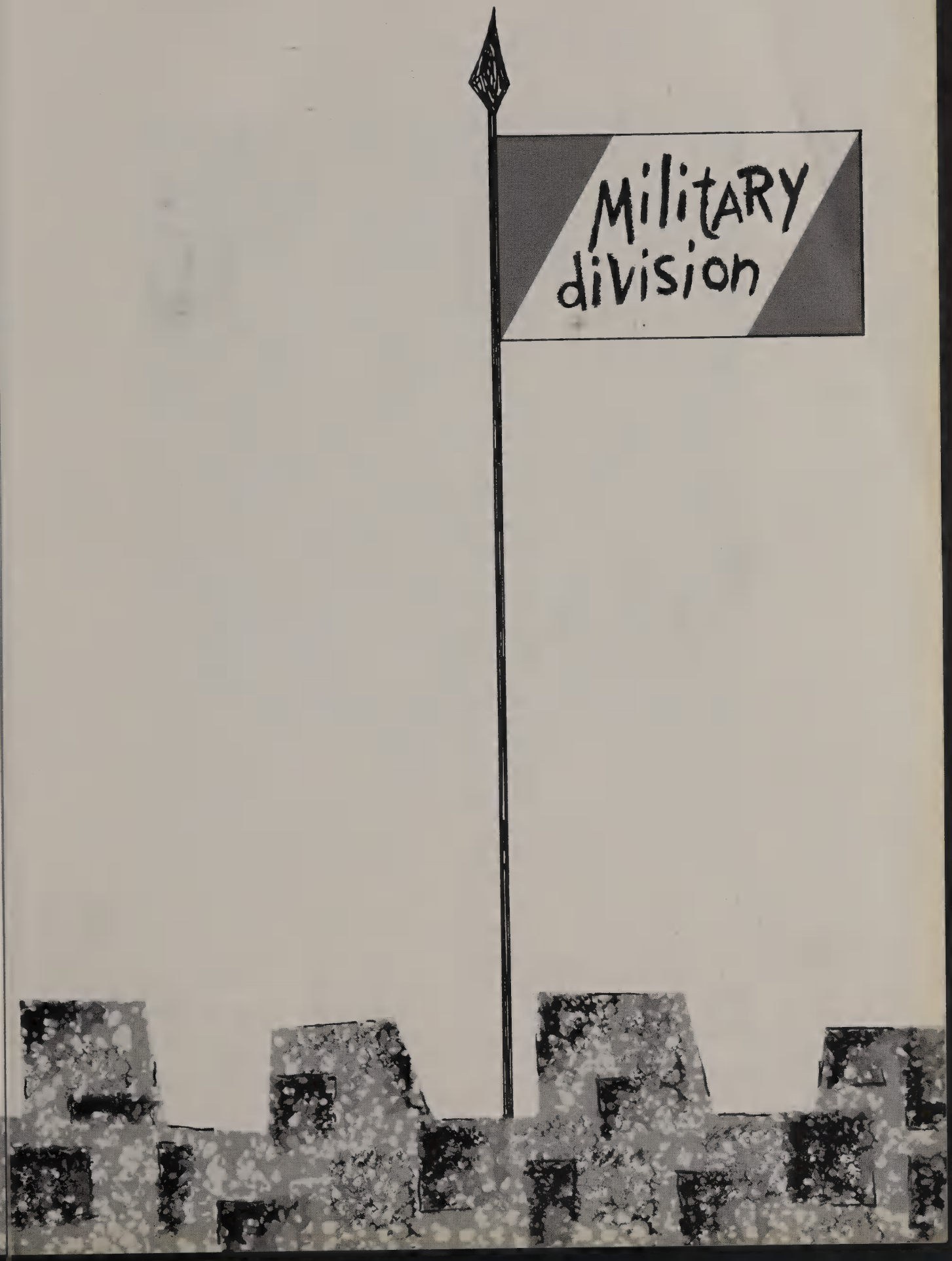
Military
division

BATTALION STAFF

Battalion Commander	Major Jay Miller
Battalion Adjutant	Captain Robert Gunn
Assistant Adjutant	Captain Geary Atherton
Plans and Training Officer	Captain John Ford
Supply Officer	1st Lieutenant Pete Wagner
Battalion First Sergeant	First Sergeant Burns
Battalion First Sergeant	First Sergeant Hudson
Battalion Supply Sergeant	Technical Sergeant Muñoz

COLOR GUARD

Left to right: Armstrong, Hollan, Richardson, and Hopkins

HEADQUARTERS COMPANY

Company Commander	Captain R. Wetzel
Executive Commander	Captain P. Christopher
Drum Major	2nd Lieutenant J. Dorn
1st Platoon Leader	2nd Lieutenant P. Street
2nd Platoon Leader	2nd Lieutenant E. Schilo
Officer Attached	2nd Lieutenant J. Cours
First Sergeant	R. Kuper
Guidon Bearer	Master Sergeant J. Bitter

Technical Sergeant: Brown

Staff Sergeants: Goad, Yancy, Kemper

Buck Sergeants: Stevens, Hasslocher, R., Hasslocher, J., Cude, Eaker, Leggett, Stappenbeck, Faubion

Corporals: McFalls, Denney, P., Coleman, Miller, R.

Privates First Class: Jornayvaz, Jacob

Privates: Austin, Kennedy, Thomson, Campbell, Colvin, Haner, Bartlett, Wade, Finner, Negley, Montemayor, Cherniss, Allen, Leeper, Randal, F.

"A" COMPANY

Company Commander ..... Captain Marshall Steves

Executive Commander ..... 1st Lieutenant Howard Miller

1st Platoon Leader ..... 2nd Lieutenant Jim Lawson

2nd Platoon Leader ..... 2nd Lieutenant Ryall White

First Sergeant ..... A. Beinhorn

Guidon Bearer ..... Master Sergeant D. Tannen

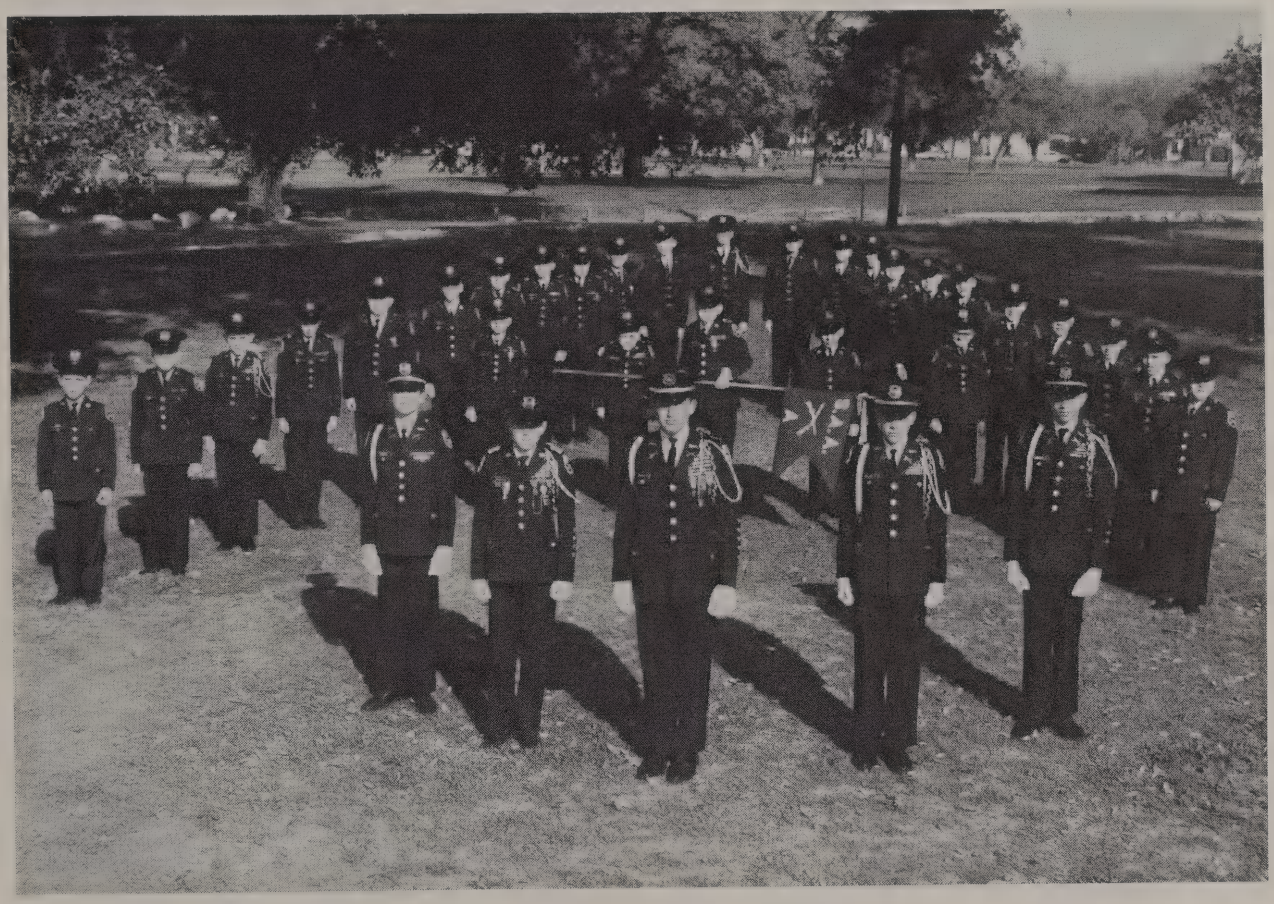

Technical Sergeant: Gilcrease

Staff Sergeants: Gregory, Denney, T.

Buck Sergeants: Barnett, Hasam, Steves, E., Hoffman

Corporals: Estachy, Comparin, Pipkin, Mallory, J., Amberson, Miller, B., Voelkel, Holland

Privates: Berry, J. C., Forman, Light, George, Badger, Bump, Roberts, Hadley, Sibley, Albrecht, Sherlock, Adair, James, Rogers, J.

"B" COMPANY

Company Commander	Captain Jack Dahlstrom
Executive Commander	1st Lieutenant R. Dean
1st Platoon Leader	2nd Lieutenant M. Farner
2nd Platoon Leader	2nd Lieutenant A. Stillman
First Sergeant	M. Barrett
Guidon Bearer	Master Sergeant J. Christensen

Master Sergeant: Kott

Technical Sergeant: Alexander

Staff Sergeant: Wehrung

Buck Sergeant: Locke

Corporals: Steen, S., Pridgen, Nye

Privates First Class: Berry, Egan, Buttery, Harman, A., Martin, Redburn

Privates: Arnold, Bridgman, Chamut, Randal, M., Montano, Sanchez, Baker, Gittings, Kavy, Sandoe, M., Pittman, S., Norman, Holden, Burdette, Light, Gary, Steiner

"C" COMPANY

Company Commander ..... Captain Marcus Lowery
Executive Commander ..... 1st Lieutenant Steve Harman
1st Platoon Leader ..... 2nd Lieutenant Mike Hagins
2nd Platoon Leader ..... 2nd Lieutenant Gregory Guajardo
Officer Attached ..... 2nd Lieutenant Meredith Mallory
First Sergeant ..... T. Basse
Guidon Bearer ..... Technical Sergeant L. Berns

Technical Sergeants: Eidelbach, McNeel, Osborn, Haley, Steen, R.
Staff Sergeants: Harte, R., Rasbach
Corporals: Biedenharn, Chessman, Guajardo, C.
Privates First Class: Lennox, Nixon, Steves, S., Rogers, W., Davis, Frost, Harte, D.
Privates: Pitman, M., Sandoe, W., Avery, Villareal, Orr, Lay, Randal, R., Nedler, Castellaw, Shockey

RANKING GOLD

The developing of young minds and bodies is the aim of schools and academies throughout the world.

We are lucky here at this particular Academy to have gathered together one of the finest groups of young men to be found anywhere. This group — the ranking gold — is not the whole of the assets of our student body. However, they do represent what we are at the Academy and what we stand for: loyalty, discipline, intellect, and honor.

THE GOLDBRAID

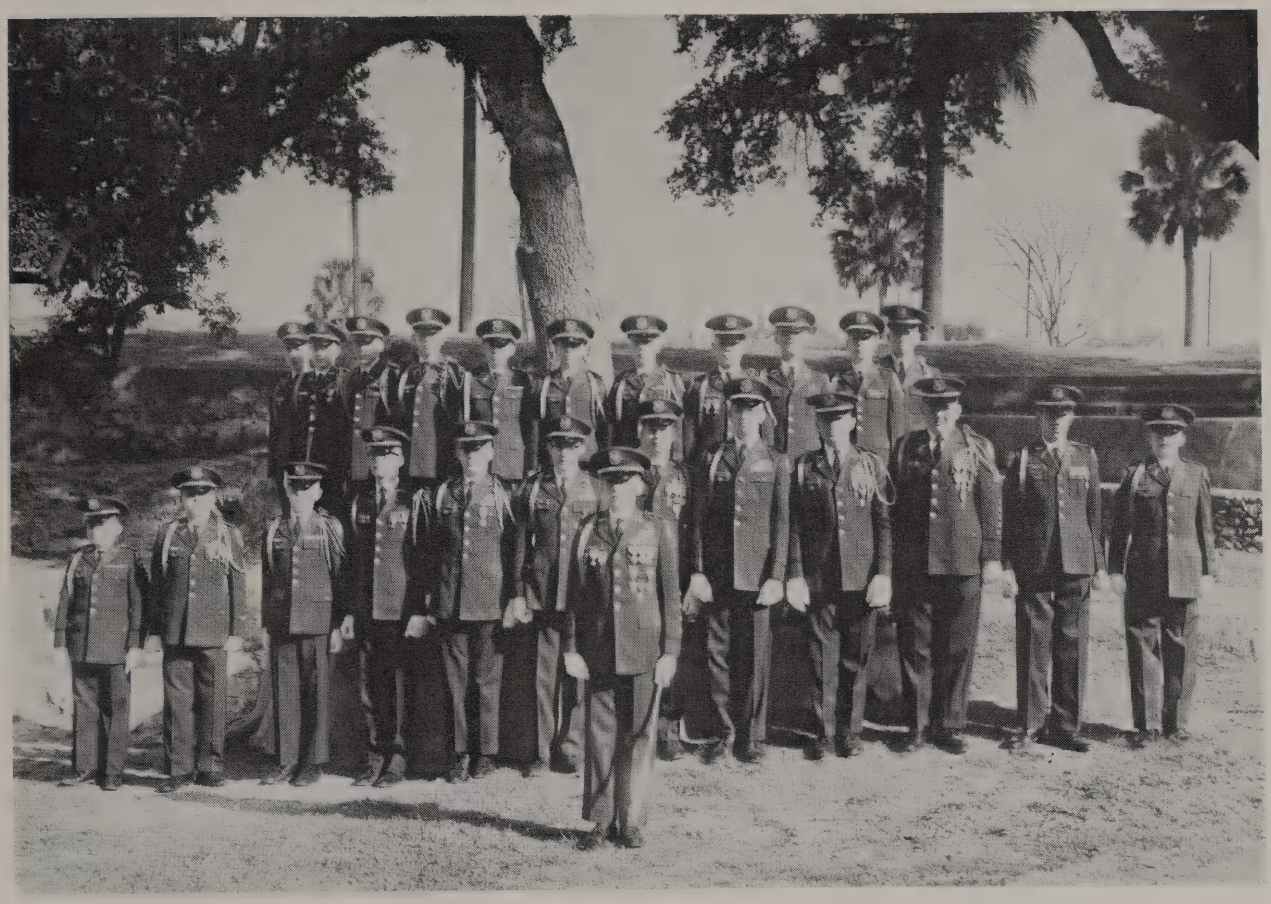

The officers of the battalion this year have added a little more to the meaning of receiving a goldbraid. It is no wonder that we have such a fine organization with such an able group of leaders. Every man who received a braid entered enthusiastically into each school affair. Each officer awarded this honor has done his utmost to carry the responsibilities which were given to him.

TOP NON-COMS

The end of another year has brought to mind the difficult task of choosing those from this group who are to be the leaders of the battalion for the coming year. These men have been understudying from day to day in order to be more qualified for the tasks of the year ahead. To them will go the task of forming a newer and better cadet corps than those of the past or the present.

With all that they have achieved this past year, their job is truly only beginning.

NON-COMMISSIONED OFFICERS

The non-commissioned officers have been traditionally the basic ingredients of a good battalion.

The non-coms rank from corporal to first sergeant. These ranks help them to learn responsibilities, but these non-coms are actually the backbone of the student body because in the coming years they emerge as officers.

Our warmest thanks to these non-coms. Congratulations!

MILITARY?

Potshots at the Bigshots

Organization Division

ANNUAL STAFF

It is hard to estimate the time and effort that goes into putting together an annual and solving the problems that are just a small part of the annual.

From the making of individual pictures for the class groups to the final organization of the advertising and editorial copy takes many long and often heartbreaking hours. Here is where the longing for the activities of the leisure hours must be set aside and the work of the annual must take precedence.

The eighth graders have carried most of the load, but along with them have been those to whom they must surrender the tasks for the year to come. Ours and theirs is always a call to tomorrow and the challenges therefrom.

AD SALESMEN

It would be impossible to get all of the boys who sold ads into this picture because when this picture was taken to meet a deadline with the photographer and engraver there were not nearly as many salesmen as the final accounting showed.

Over one hundred of our fellow cadets sold ads and accounted for the largest sales since the annual has been a part of the school. The enthusiasm for the selling and for the school itself was very encouraging to your editors.

Our thanks to all of you and our heartiest congratulations!

CADET CADENCE

The size of our staff this year has nothing to do with the fact that our newspaper gets better and better, but the quality of the staff does have much to do with its improvement. A greater desire to spread the news of the school through all of the grades and have more participate in the actual content has greatly added to the interest of the readers. It is with great enthusiasm that we of the staff of the Blue Bonnet offer our plaudits along with the rest of your fans.

THE LITERARY SOCIETY

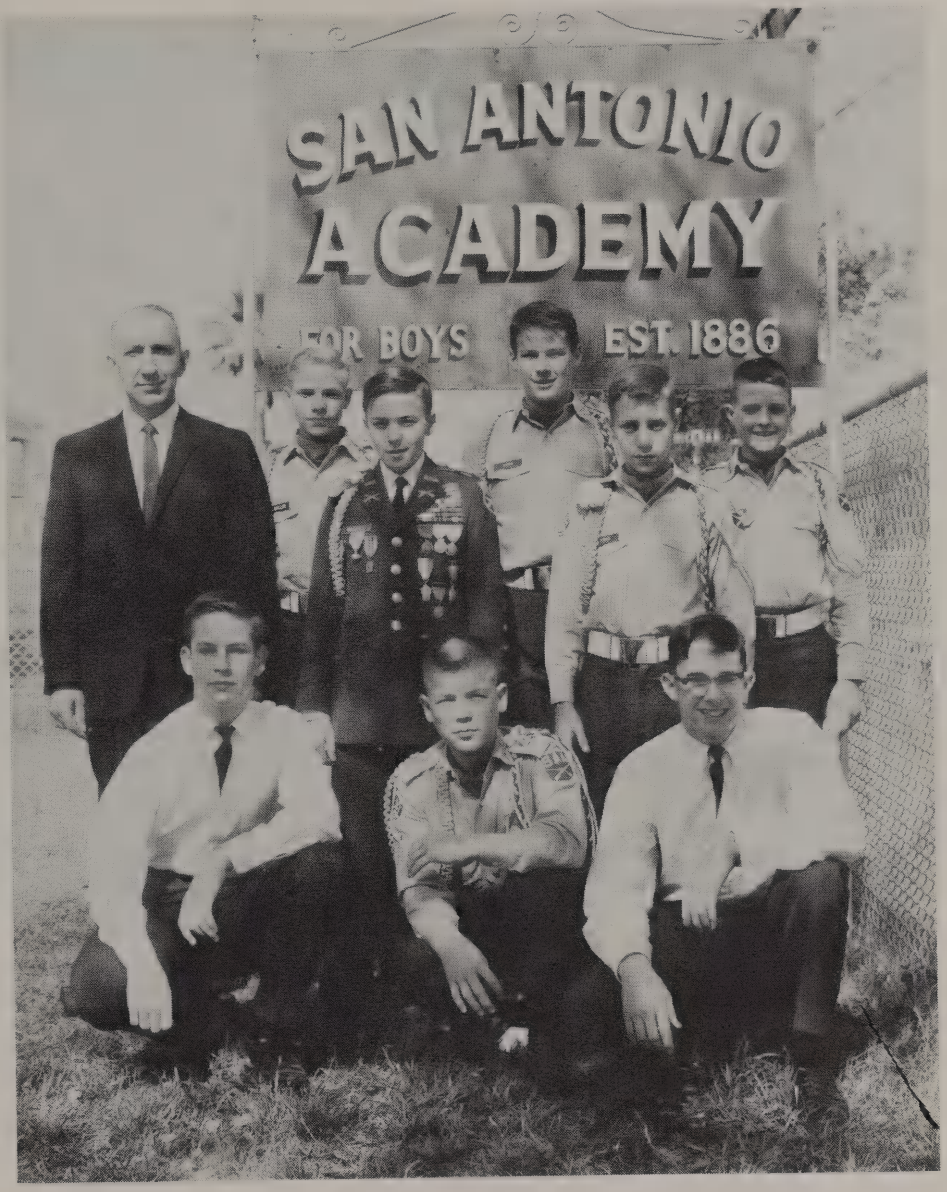

Every cadet at one time or another is thankful for the Literary Society and its program. Every Wednesday during the first thirty minutes of school, the cadets participate in the society's weekly program. This could range from a debate on current subjects to a film about China, or it could include some guest speaker who brings a discussion of some timely subject. Whatever it brings, however, it is the responsibility of this group to make it interesting to the largest number of students that it can possibly reach, and this year these cadets have done an excellent job.

THE ATHLETIC CLUB

This group of boys deserves a good round of applause for the great job they have done this year.

Under the direct supervision of Coach Priest, the Athletic Club opened up a general store, in order to help gain additional funds for the athletic department.

During the football season, these boys were especially hard at work selling school pennants at the games, and staging pep rallies for the team.

They have greatly contributed to the funds for our athletic needs, and the students and coaches deeply thank them for their efforts.

PROMOTION BOARD

Decisions! Decisions! Decisions!

We see the painstaking hours that our "beloved" Promotion Board puts into its decisions go fleeting by as this group makes lists of recommendations for the promotion of the many students deserving of various honors.

Many times we feel disappointed by their decisions but in the final analysis they are really the only ones that know all of the facts that have gone into their choices and recommendations. Without them we would not always have a thorough evaluation from our fellow cadets and the decision would tend to be one-sided.

So, thankfully we salute you, our Promotion Board.

SENIOR DRILL TEAM

One of the highlights of any event at the Academy is the performance of that representative group known as the Senior Drill Team. From its early organization to its actual performance before an audience, there is much that has to be done. This has been accomplished in 1963-64 with more than the usual effort.

JUNIOR DRILL TEAM

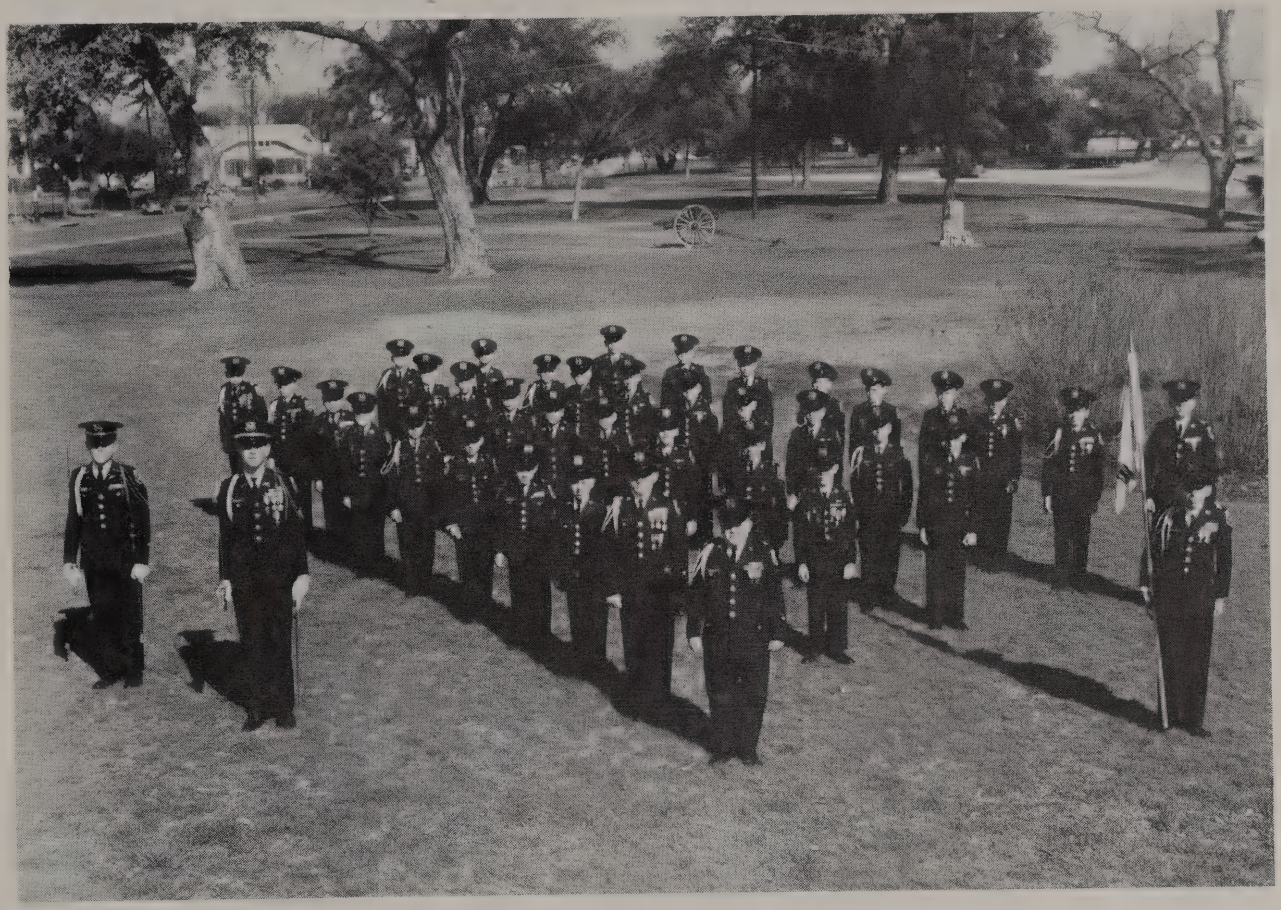

Our third, fourth, and fifth graders that have an unusual love for the military comprise this group, and, because of their continuing effort, this group is usually one of the most outstanding on the campus. This year has been no exception. To each of them goes our wish for success such as this in the years to come when they are a part of the Senior Drill Team and are officers.

LETTERMEN

Only our eighth grade football team members are awarded the sweater with the "A" and are called lettermen. These men are following in a fine tradition at the Academy and have been as successful as those teams that have been champions anywhere. For the third consecutive year, our team has won its league championship and these cadets have been the reason for this success.

THE ATHLETIC CLUB

Stages a Rally

A ROVING PHOTOGRAPHER'S

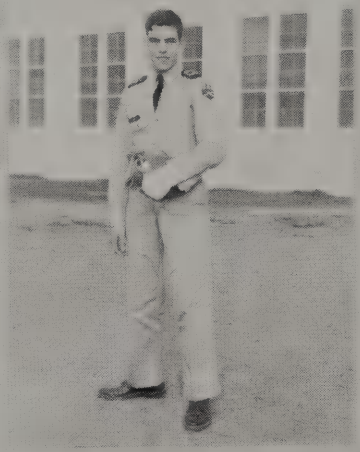

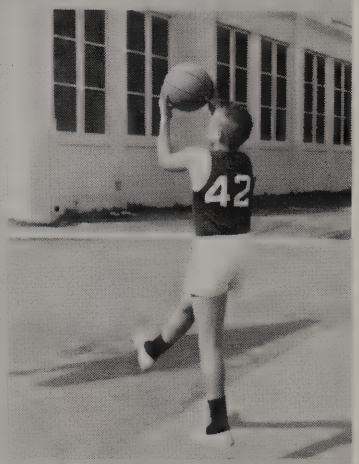

Camera Eye View

athletic division

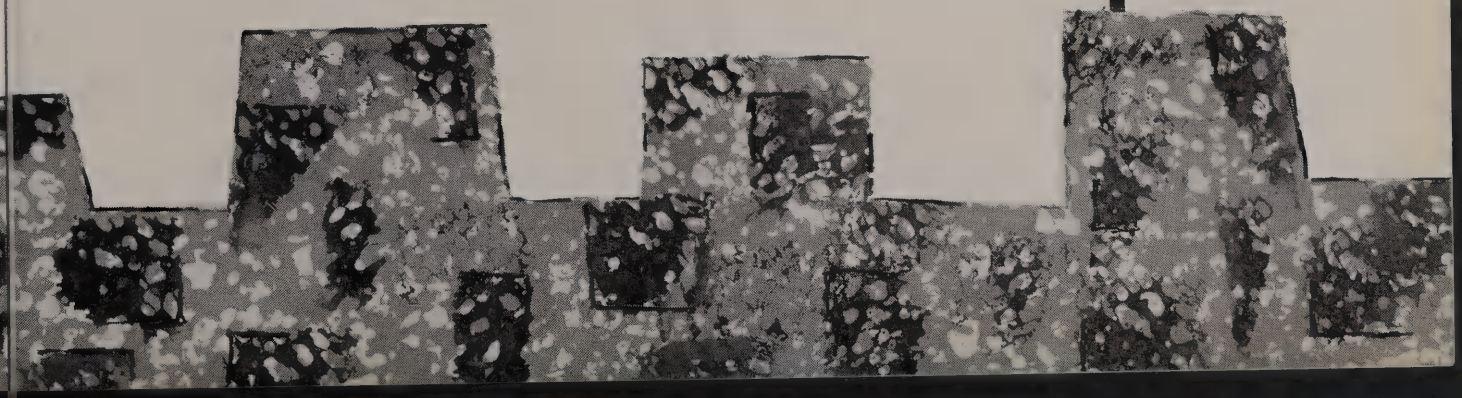

OUR COACHES

There is no value that can be placed in terms of a price tag on a friendship that is born of mutual understanding that comes from seeking to attain similar goals together. Frustration and hardship are usually mixed in equal quantities for both the coaches and players on all kinds of teams. For this reason tempers flare and, in short, people act too normal. Occasionally much to the chagrin of all concerned this happens even at S.A.A. But, with all of that there is still the greatest of understanding and the greatest of admiration that is mutually shared among players and coaches alike. It is no crime to be human and often it is the boys themselves who respect and understand this better than anyone else.

We are proud of these men who lead us into battle for our self-respect and to achieve our victories. Their patience, their understanding, and their liking for each of us has made our teams the best.

OUR MANAGERS

Behind the scenes of all football games, basketball contests, and track meets, you can always find the rather frantic hustle and bustle of the managers. Finding the footballs and getting together the water bottles, locating the basketballs, checking the stopwatches, collecting the game jerseys, etc. . . . are just a few of the things that the managers are accustomed to.

With all of this to do, you can usually find the broad smile and eager face of one of them looking for something else to make the coaches' load a little lighter and the team's chances of success a little brighter.

FOOTBALL '64 CHAMPIONS

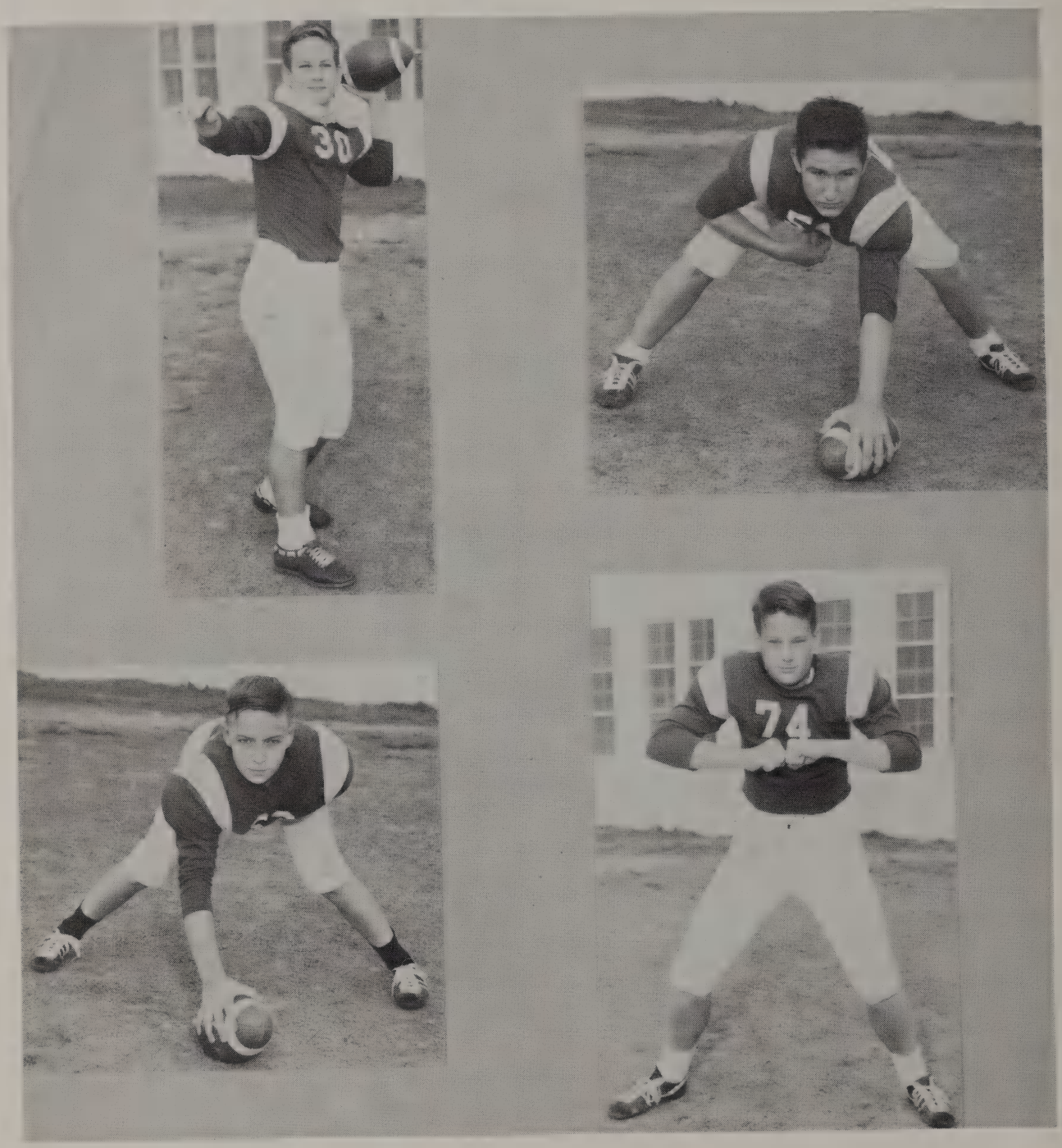

Top: Christopher, Steves, M.

Bottom: Miller, J., Gunn

FOOTBALL '64 CHAMPIONS

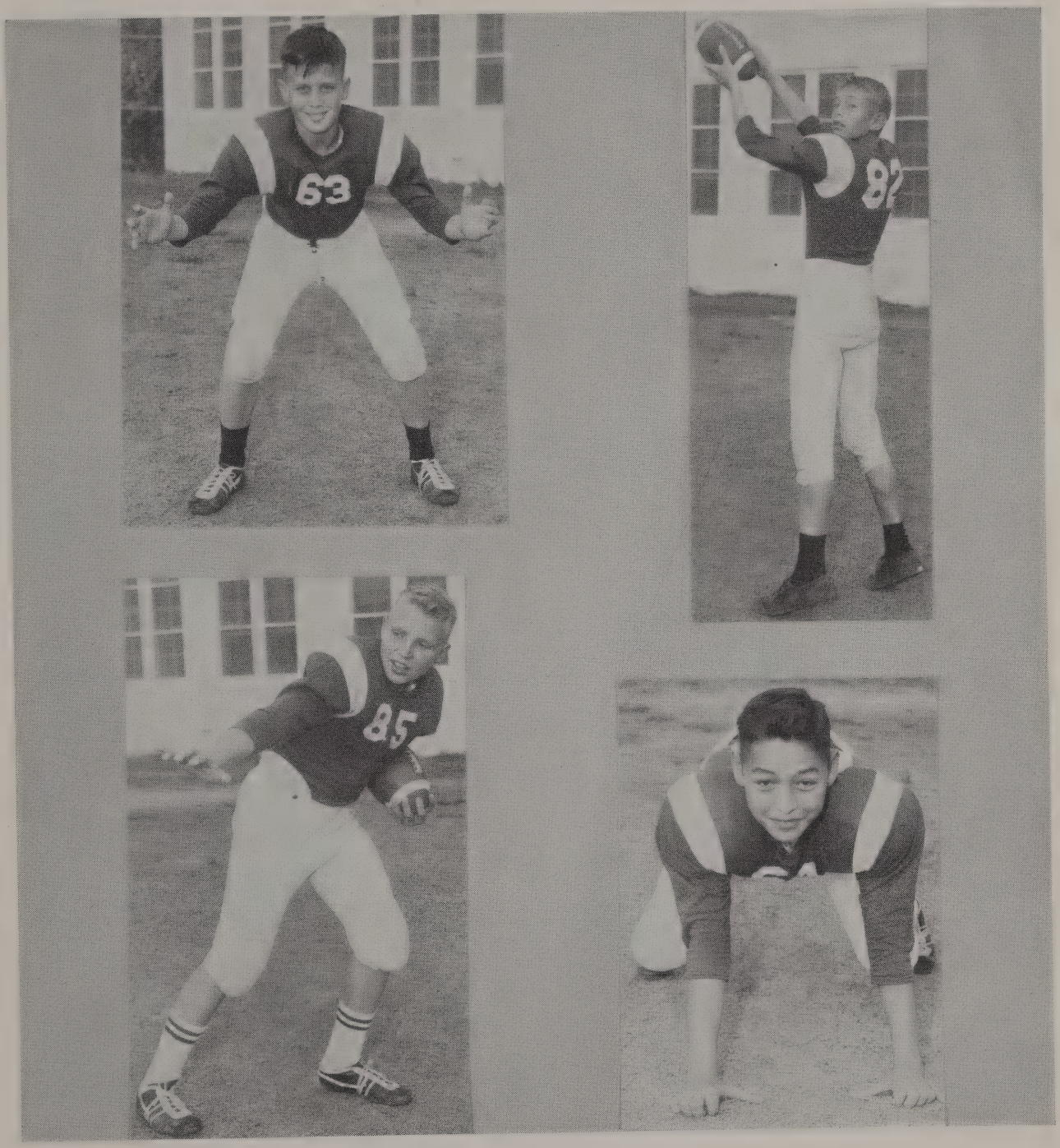

Top: Hollan, Lawson

Bottom: Lowery, Guajardo

FOOTBALL '64 CHAMPIONS

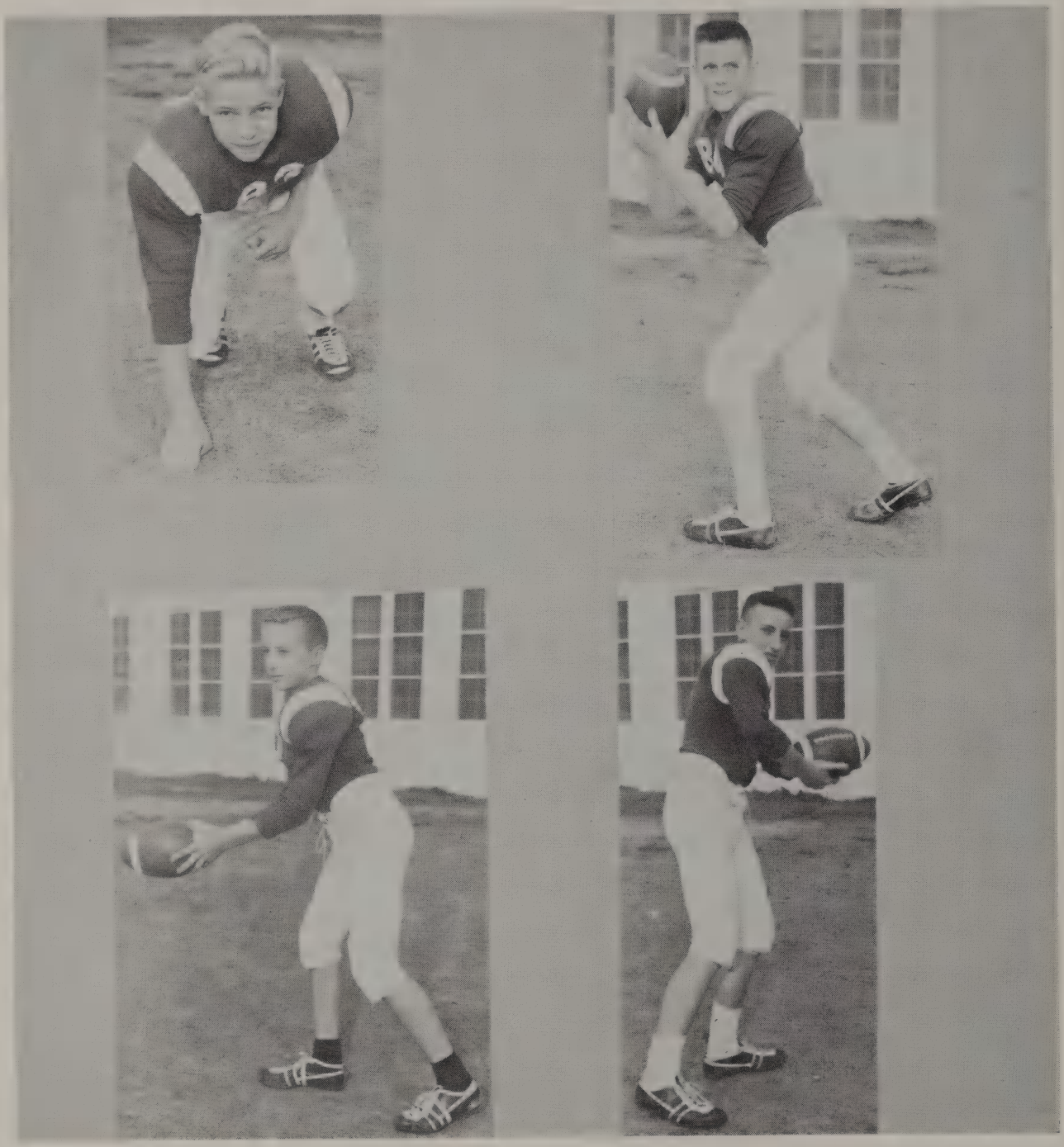

Top: Miller, H., Wetzel

Bottom: Harman, Wagner

FOOTBALL '64 CHAMPIONS

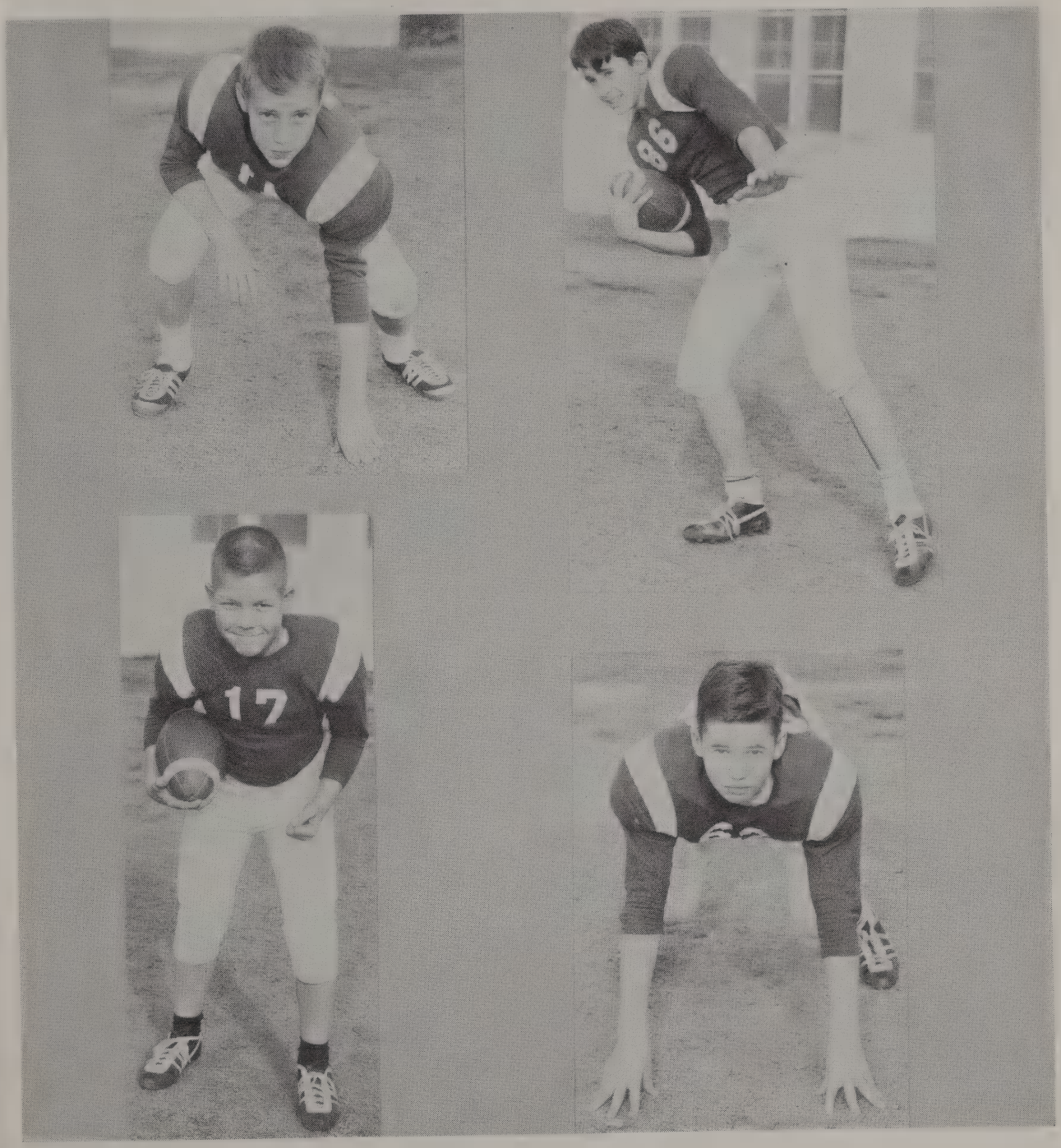

Top: Ford, Dorn

Bottom: Dahlstrom, Dean

FOOTBALL '64 CHAMPIONS

7th and 8th Grade Complete Squad and Starting Lineup

FOOTBALL '64

4th, 5th and 6th Grade Complete Squad and Starting Lineup

BASKETBALL '64

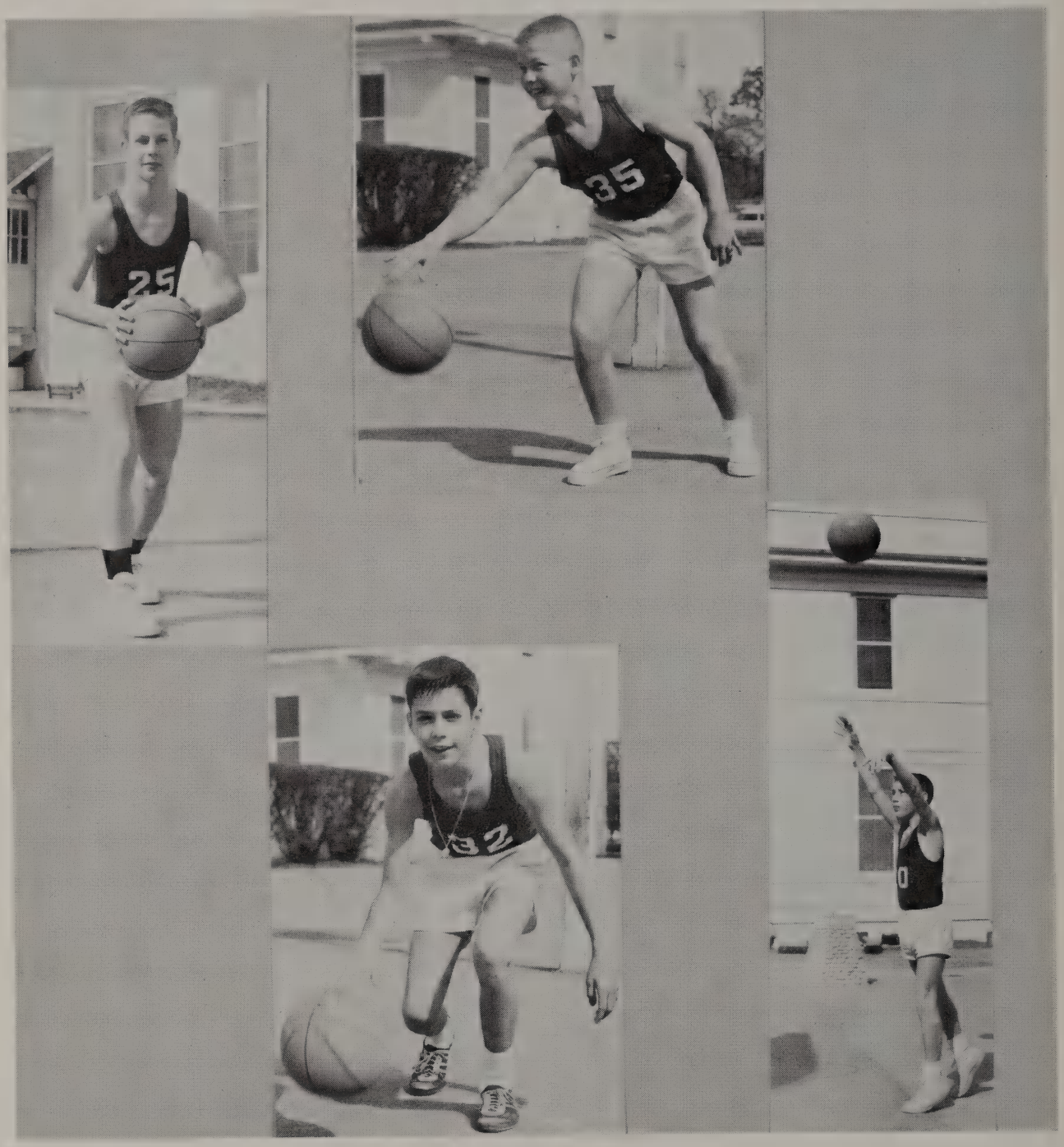

Left: Christopher

Upper Center: Dahlstrom

Lower Center: White

Right: Ford

BASKETBALL '64

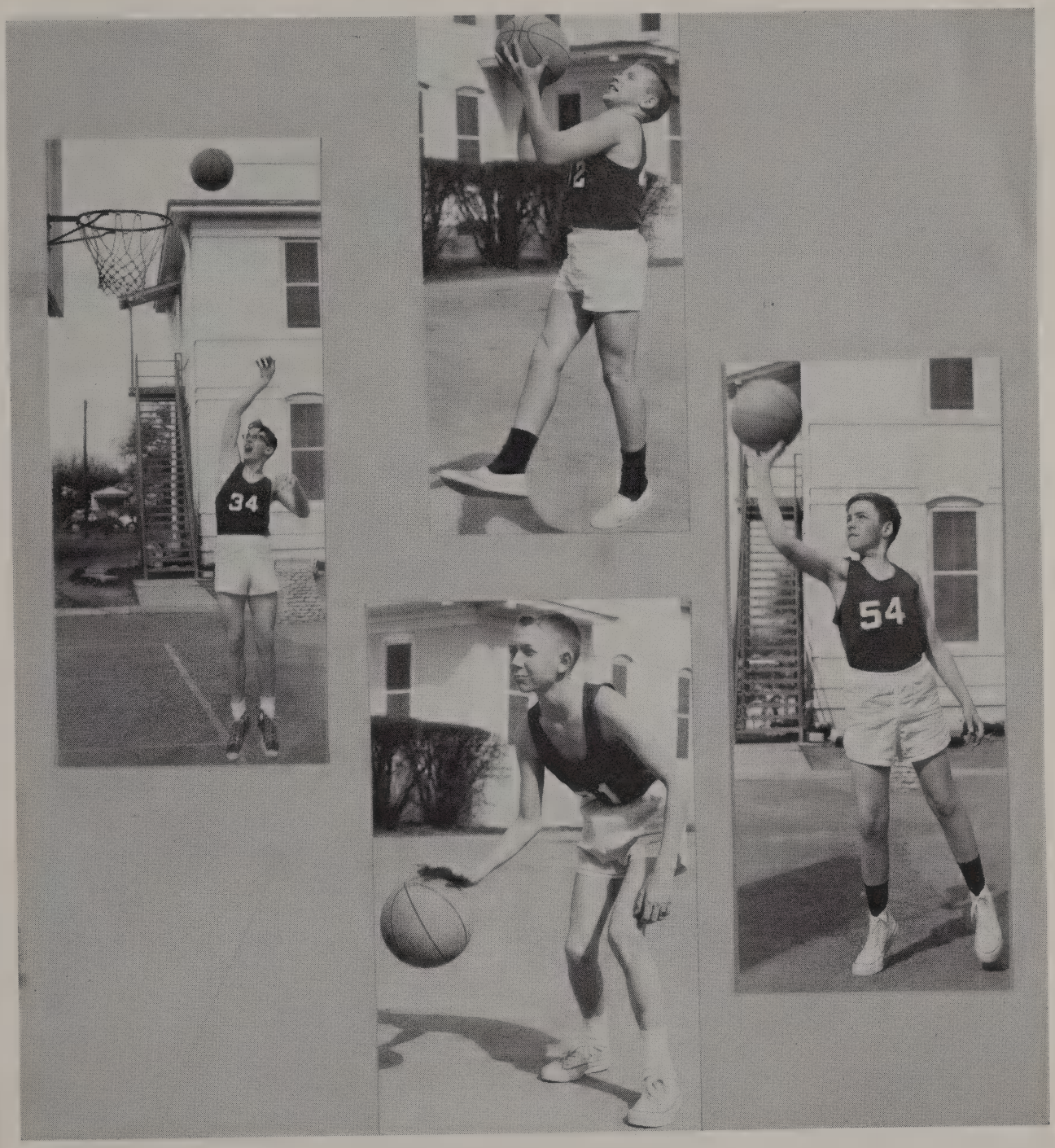

Left: Dorn

Upper Center: Dahlstrom

Lower Center: Hagins

Right: Miller, J.

BASKETBALL '64

7th and 8th Grade Team and Starting Five

BASKETBALL '64

4th, 5th, and 6th Grade Team and Starting Five

TRACK '64

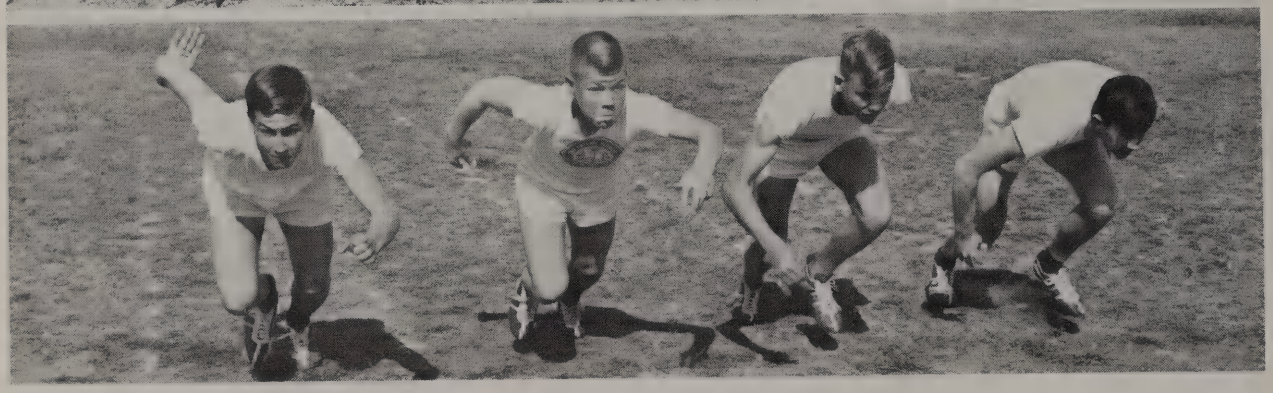

Top: On your mark, get set.
Middle: Now, this is the way it's supposed to be done.
Bottom: When Coach says, "Get gone," he means it.

TRACK '64

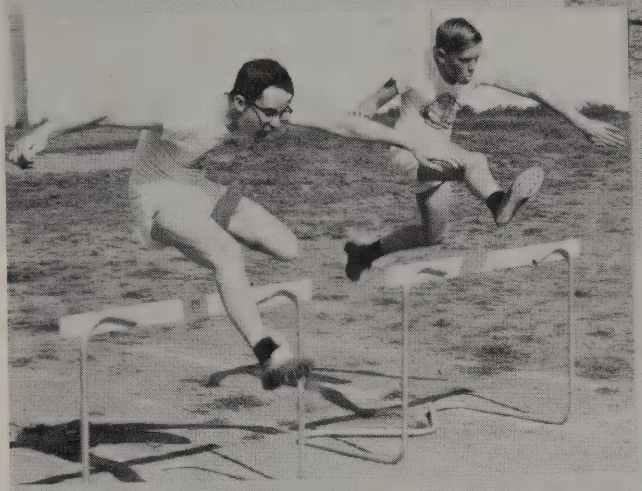

Top: Some use shoes, some don't.
Middle: Yahoooooooo!
Bottom: Ugh! You don't really throw this, do you?

TRACK '64

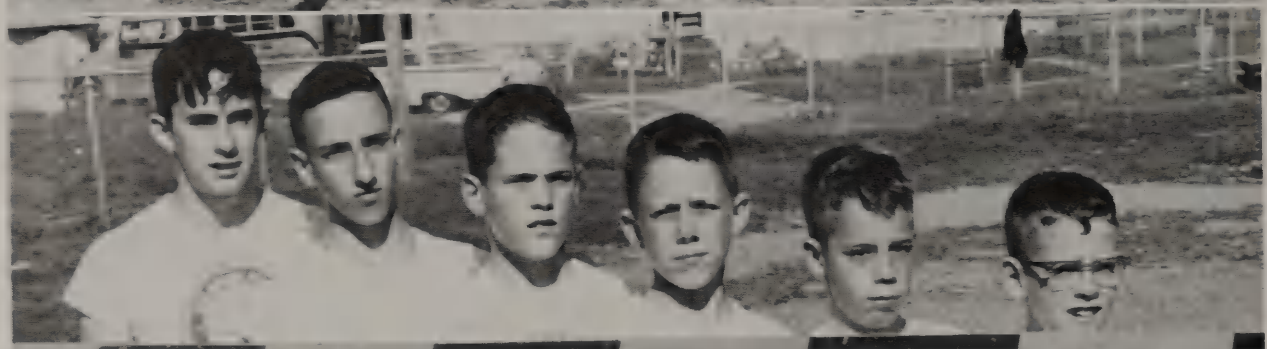

Top: Off and straining . . . .
Middle: Over the bar a perfect set of stairs.
Bottom: How'd I do, coach?

TRACK '64

7th and 8th Grade Trackmen and 4th, 5th, and 6th Grade stars

FOOTBALL '64

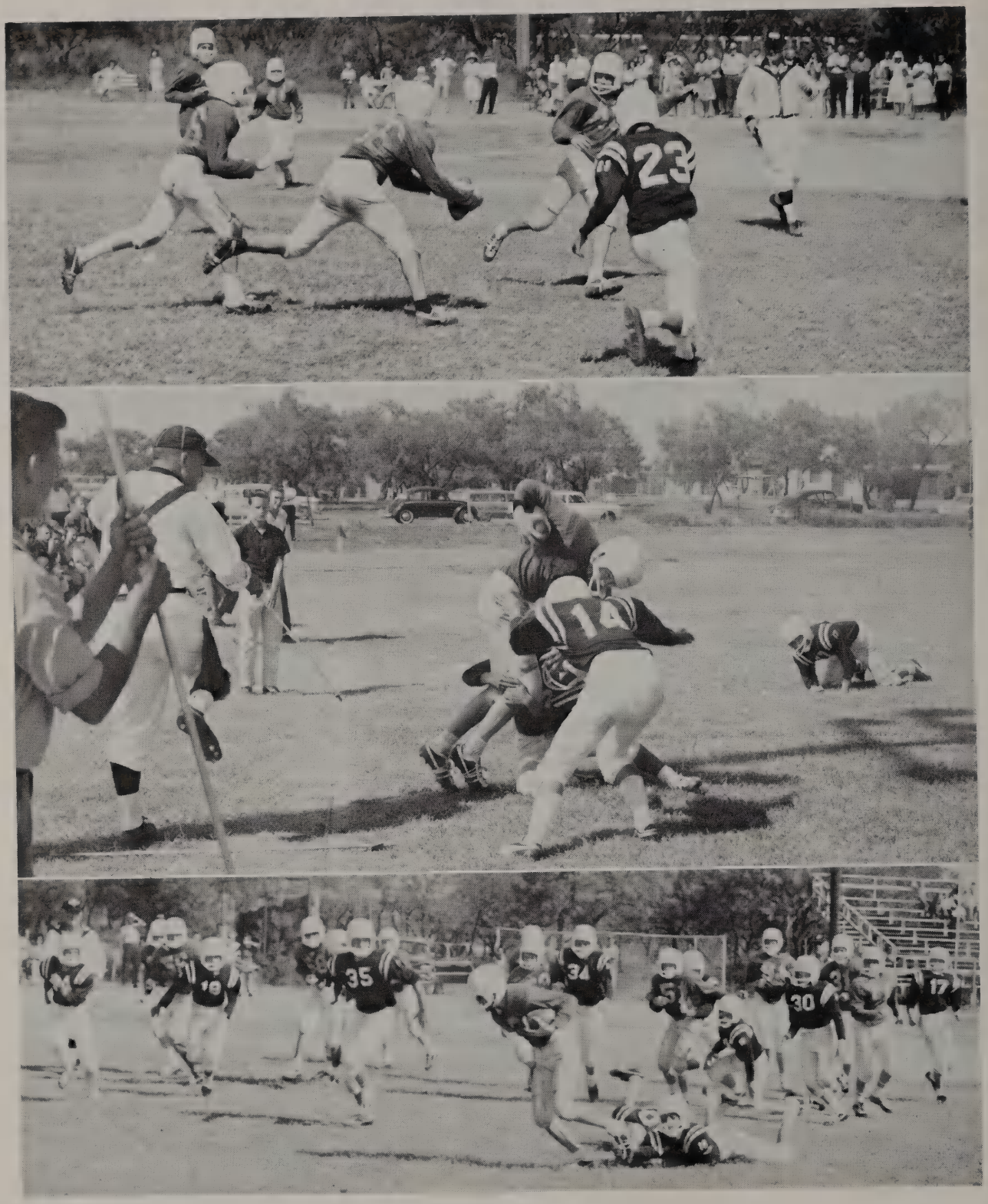

Champions in Action

FOOTBALL '64

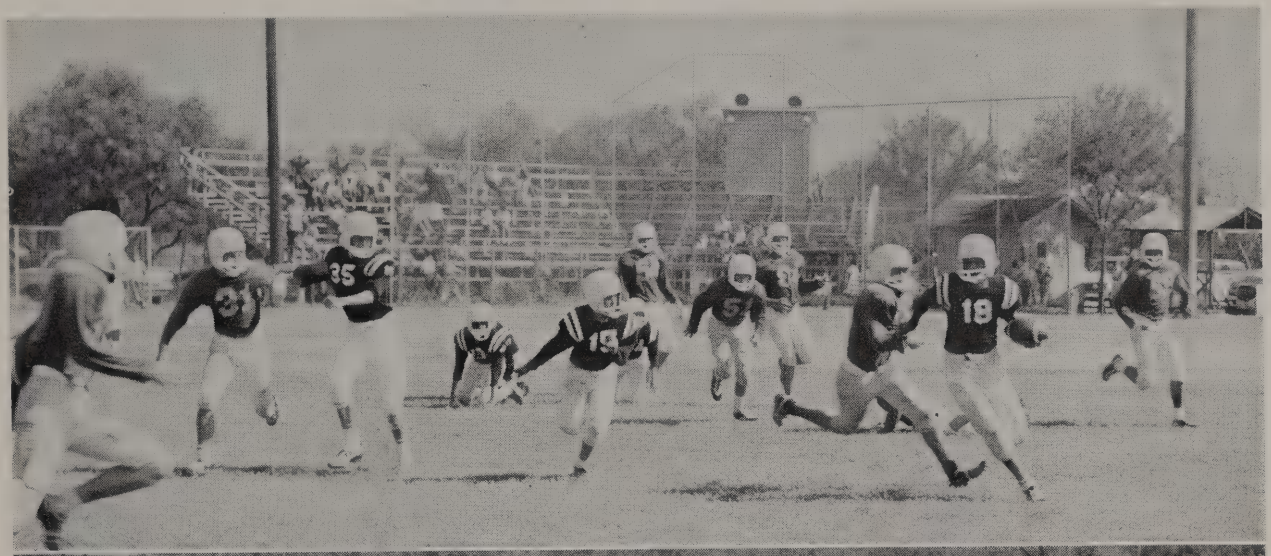

Champions in Action

ATHLETICS

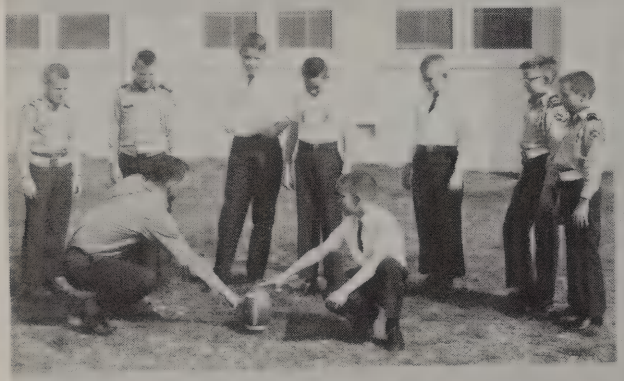

Somethin's goin' on all the time.

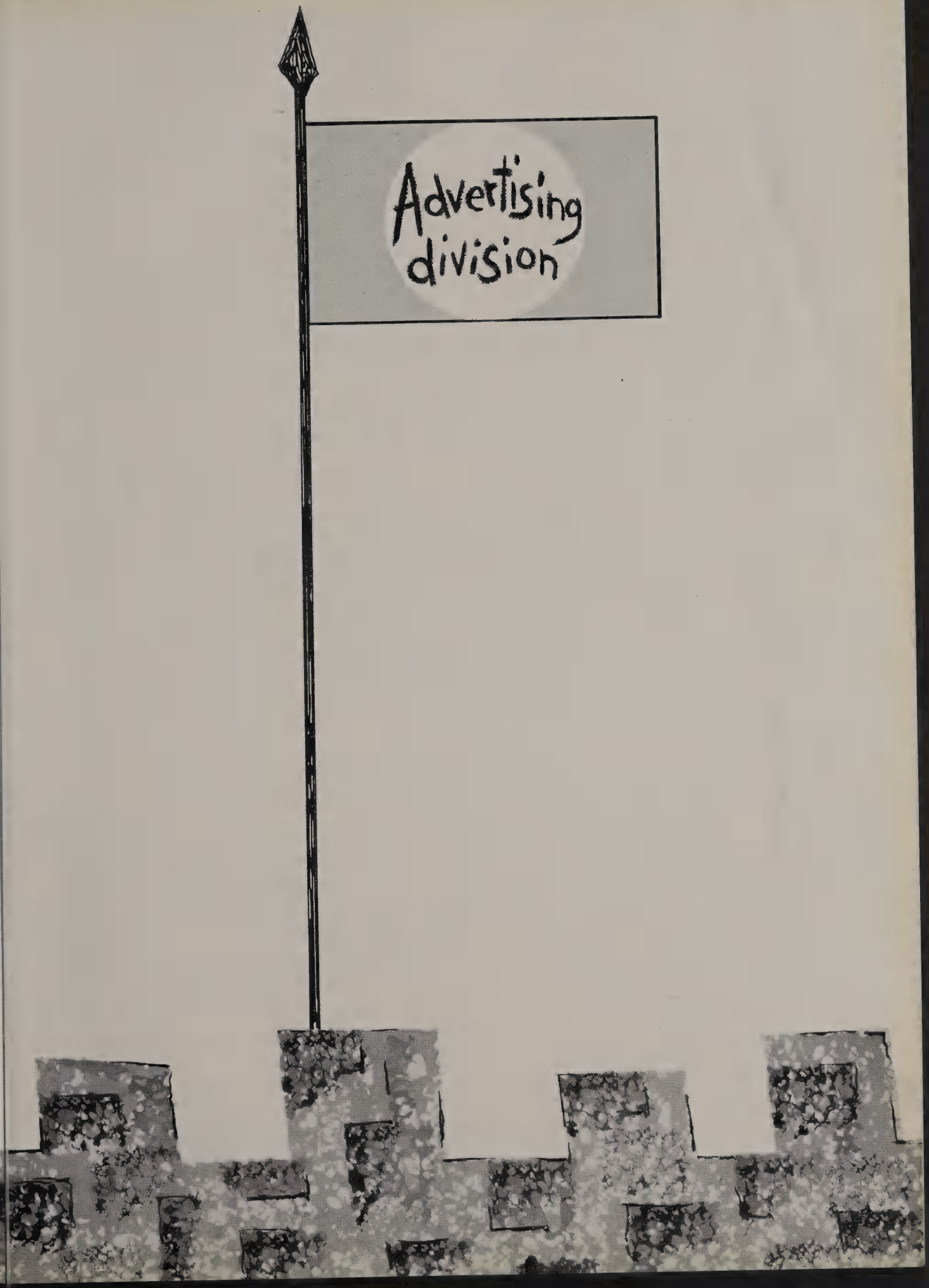
Advertising
division

Congratulations
from

Barlite Farms

P. O. BOX 6767

San Antonio

Home of

Quality American Saddle Bred Horses

LEE SHIPMAN, Manager

W. N. ALLEN
CONSTRUCTION CO.

6959 SAN PEDRO

DI 2-5281

Congratulations

to

San Antonio Academy

Class of 1964

from

Onion Creek Cattle Co.

Congratulations

to the

CLASS OF '64

from

FIDELITY & DEPOSIT CORP.

of

MARYLAND

San Antonio Office

Shop at

HANDY-ANDY

Modern Supermarkets

- SAN ANTONIO
- AUSTIN
- CORPUS CHRISTI

Best Wishes

from

Ard E. Richardson

Registered Herefords

The Beef Breed Supreme

Route 9, Box 306

SAN ANTONIO, TEXAS

Phone: La Coste PO 2-3208

Congratulations

to a

Fine Group of Boys

Owned By

THE CUDE FAMILY

Lelon - Beth - Elton - Charles

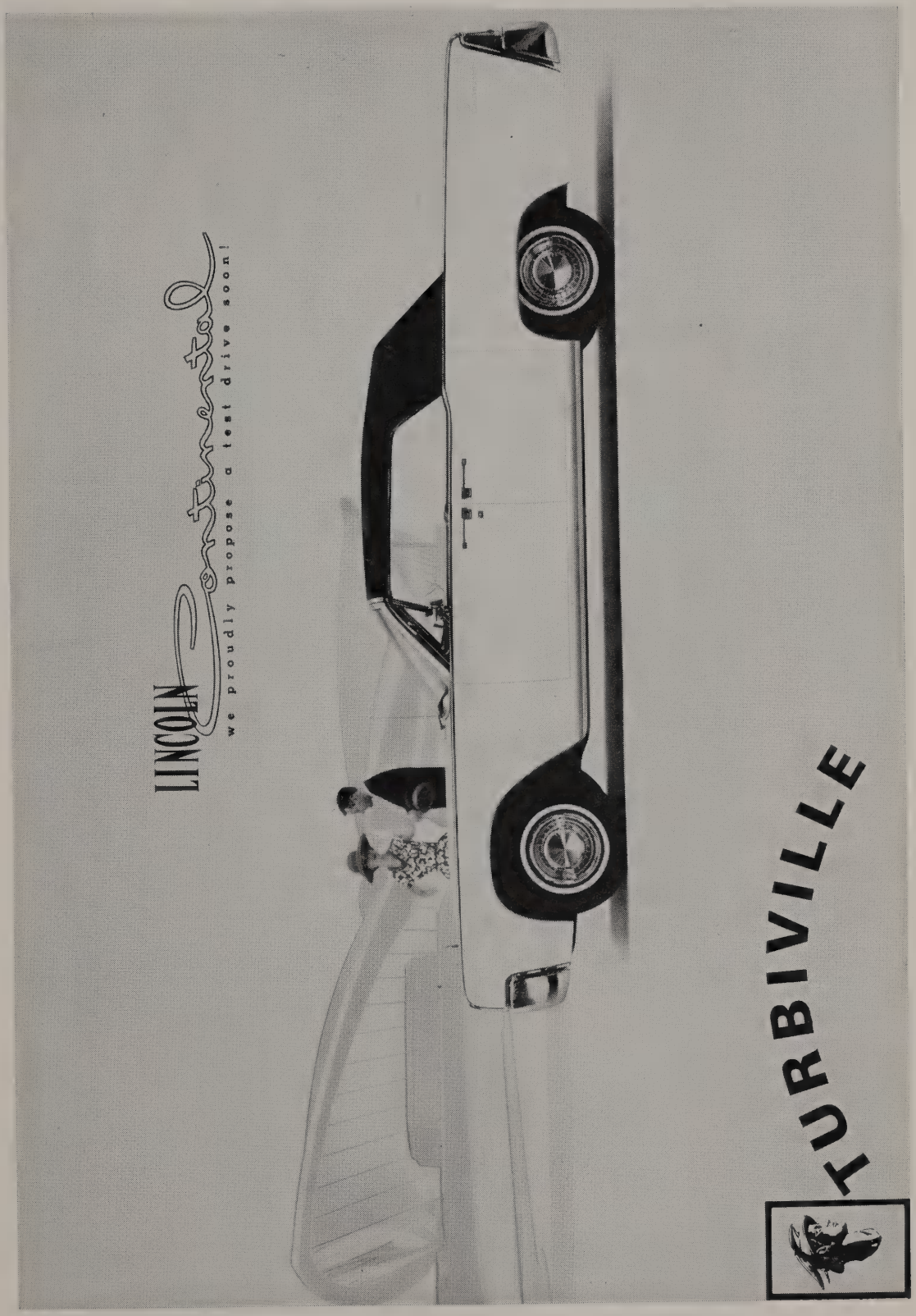
LINCOLN Continental
we proudly propose a test drive soon!
TURBIVILLE

INTERNATIONAL INN.... *San Antonio's Newest Motel*

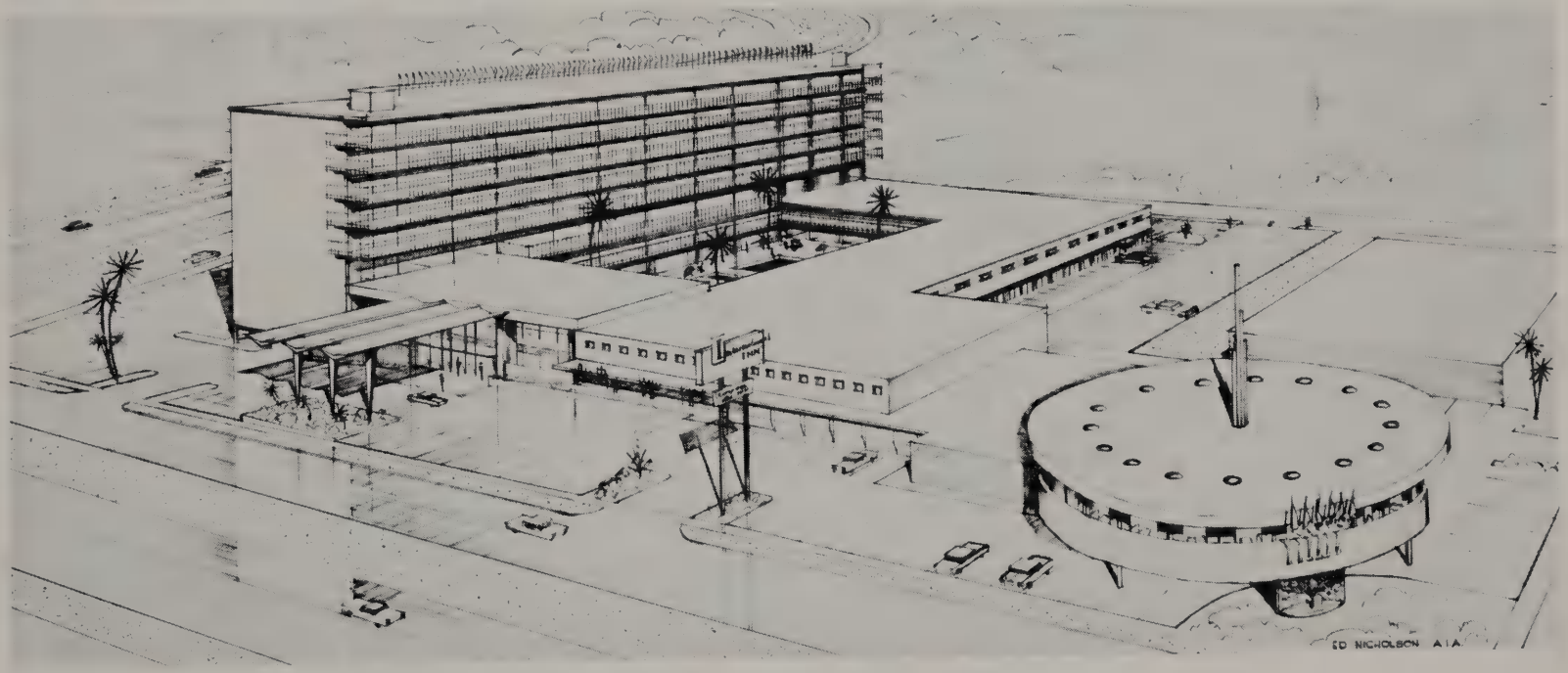

Opening in '65

ENTRANCE TO INTERNATIONAL AIRPORT

With Best Wishes

for

The Coming Years

from

WHITE'S MINES

Congratulations

to the

Class of 1964

Barrett Industries

2718 S. W. Military Drive

WA 2-1271

SAN ANTONIO, TEXAS

Compliments

of

HOLT

MACHINERY

COMPANY

FRONTIER DRIVE-INS

Charcoal Broiled Hamburgers

Chicken ✧ Shrimp

3715 BROADWAY

1462 AUSTIN HIGHWAY

2211 FREDERICKSBURG ROAD

2727 GOLIAD ROAD

2202 BROADWAY

DRINK
Coca-Cola
REG. U.S. PAT. OFF.

Regular King

SAN ANTONIO COCA-COLA BOTTLING CO., INC.

STEEN INSURANCE GROUP

consisting of

SOUTHERN LLOYDS INSURANCE COMPANY

GREAT SOUTHERN FIRE AND CASUALTY INSURANCE COMPANY

GREAT COAST LIFE INSURANCE COMPANY

45 YEARS OF SUCCESSFUL OPERATION

TEXAS COMPANIES FOR TEXAS PEOPLE

STEEN and STEEN, Managers

1100 SAN ANTONIO SAVINGS BUILDING

SAN ANTONIO, TEXAS

CA 7-8121

Compliments of

CANYON LAKE FOREST AND ACRES

NEAREST LAKE SUBDIVISION ON CANYON LAKE

Lakeside Tracts for Your ENJOYMENT

Terms to Meet Your Budget

Directions—Take Highway 281 North (San Pedro) to Highway 46—Turn Right and Continue on 46—Then Follow Signs to Canyon Lake Forest and Acres

Compliments

of

SAN ANTONIO

AGGREGATES

INC.

907 BROWN BLDG.

AUSTIN, TEXAS

Joske's
of Texas
By the Alamo
where
ACADEMY CADETS
and
Their Parents
Shop for
America's Best Brands,
San Antonio's Greatest Assortment

Compliments

of

American National Bank

AUSTIN, TEXAS

CENTRAL

TEXAS

EQUIPMENT

COMPANY

P. O. BOX 116

AUSTIN, TEXAS

Compliments

of

FRANK

SIDDON'S

INSURANCE

P. O. BOX 956

1700 RIO GRANDE AUSTIN, TEXAS

Phone: GR 7-9491

A PILLAR OF STRENGTH

PROTECTION

For Your Loved Ones

through

A San Antonio Firm

BURIAL INSURANCE POLICIES

Issued By The

SAN ANTONIO BURIAL ASSOCIATION

And Serviced By

Alamo Funeral Home

CA 5-5731

Compliments
of

Hays County Sand & Gravel Company

SAN MARCOS, TEXAS

☆ ☆ ☆

Compliments

of

SANTA ROSA

MEDICAL

CENTER

Compliments

of

The

CATTO-GAGE

RANCH

MARATHON, TEXAS

AUTOGRAPHS

Congratulations
to the
Seniors of 1964

Compliments

of a

FRIEND

Compliments

of

The

Roy Klossner

Company

727 N. W. W. White

ED 3-8311

Best Wishes

to

ACADEMY SENIORS

Aggregate Plant Products Company

442 N.W. MILITARY DR.

ED 3-1111

Famous Texas Citrus

Direct From The Orchard

To Your Table

RANCHO VIEJO

Oldest Ranch In The Valley-1771

4 Miles - Hwy. 77 - 1-4 Mile East

JAMES STILLMAN, M. D.

521 DENNETT ROAD

Brownsville, Texas

LI 2-7589

Compliments

of

F. S. FUNK

COMPANY

Commercial Paving

Meadows Bldg.

DALLAS

Best of Luck

from

H. RICHARDS OIL COMPANY

P. O. BOX 781

AUSTIN, TEXAS

JACALA

Mexican Restaurants

No. 1 — 104 Wilson ..... PE 2-0348

No. 2 — 606 West Ave. ..... PE 2-0101

No. 3 — 2702 N. St. Mary's ..... PE 2-3141

Compliments

of

AMERICAN

Laundry & Cleaners

serving

SAN ANTONIO ACADEMY

INTERNATIONAL HARVESTER

INTERNATIONAL HARVESTER COMPANY

147 West Hicks Avenue

INTERNATIONAL TRUCKS, PARTS, & SERVICE

Compliments

of a

FRIEND

Another Public Service Offered
to the Citizens of
San Antonio
by
ALAMO FUNERAL HOME

Transfers By Appointment Only.

Compliments

BELLAIRE VILLAGE
SHOPPING
CENTER

San Antonio

SINCE 1908
Personally GUARANTEED

Knowlton's
Select MILK and ICE CREAM

Congratulations
to the
Graduates of
SAN ANTONIO ACADEMY

H.E.B.

GEN-AERO

INTERNATIONAL AIRPORT
San Antonio, Texas
TA 4-2313

Cessna

Sales, Service, Instruction,
Charter, Rental

24 HOUR ENCO LINE SERVICE

"Compliments to the Senior Class from all the girls of St. Mary's Hall"

J. D. Ranch

Compliments

the Cadets of

SAN ANTONIO ACADEMY

With Best Wishes

from

EDWARD GALT

JAY'S

HAMBURGERS

2 LOCATIONS

CHARCOAL BROILED HAMBURGERS

5630 San Pedro

TA 2-5651

JAY'S IN WONDERLAND

at Tandy's entrance

JUMBO

Parking Company

211 BLUM

SAN ANTONIO, TEXAS

CA 7-8671

The
AUSTIN
NATIONAL
BANK
AUSTIN, TEXAS

Compliments

of

SOUTH TEXAS
CONSTRUCTION
COMPANY

Compliments

of

TAMPO

MANUFACTURING

FOREST

OIL

CORPORATION

WE BELIEVE IN TRADITION AND PROUDLY
SALUTE THE
SAN ANTONIO ACADEMY OF TEXAS

KENNETH SHOBE
THE BRANDING IRON
NORTH STAR MALL

HAPPY SHAHAN'S
ALAMO VILLAGE
BRACKETTVILLE

Saint Mary's Hall

A College Preparatory School
for Girls

Combining high academic
standards

With Art, Dramatics, Music and
Varied activity program

Day Grades 1-12
Boarding Grades 7-12

Founded 1879

HENRY B. PENNELL,
Headmaster

117 East French Place

San Antonio 12, Texas

FROST
National BANK
OF SAN ANTONIO · at MAIN and COMMERCE

Look to the Leader

Compliments
of
STEVES
SASH & DOOR
COMPANY

Best Wishes

from

MR. & MRS. BEN KENNEDY

SOUTHWEST MEAT PRODUCTS INC.

8035 BROADWAY

TA 4-7493

Compliments of

TOM COOK TIRE CO.

4th and Congress
AUSTIN, TEXAS

Firestone

Phones: Bus. GR 8-3413
Res. GR 6-4379

TOM COOK

Compliments
of

STEVES
INDUSTRIES
INCORPORATED

HOWARD MILLER AGENCY
—LIGHTING—
TA 6-3604
LITHONIA - STERNER - MARKSTONE

FACS
Potato Chips
Crispiest and Most Delicious

"Lending More Money To More People"

NBC

NATIONAL BANK OF COMMERCE

OF SAN ANTONIO ☐ MEMBER FEDERAL DEPOSIT INSURANCE CORPORATION

Compliments of

JACK KARDOW PLUMBING CO.

663 MOURSUND

Phone WA 2-7300

For Real Estate

Call

NAYLOR REALTY

REALTOR

201 Olmos Dr. W. TA 4-1453

Best Wishes to the Class of 1964

NIX

Professional Building
Memorial Hospital
Garage

REED FILM SERVICE

518 S. MAIN AVE.

San Antonio CA 7-9295

Compliments
of

Lazy S Ranches

PECOS, BREWSTER
&
CULBERTSON COUNTIES

Compliments
of

HEYLAND'S PHARMACY

116 W. El Prado

San Antonio, Texas TA 4-7271

H. H. Howard

Howard Pharmacy

5164 BROADWAY

Compliments of

JIM DUNWORTH LEASING COMPANY

Compacts to Cadillacs

927 BROADWAY

Compliments
of

ELECTRICAL DISTRIBUTING COMPANY

102 W. Josephine

San Antonio, Texas 78205

La Louisiane

RESTAURANT

French Cuisine

2632 BROADWAY

The Menger Smart Shop

Store No. 1 — 204 Alamo Plaza

Store No. 2 — 2701 N. McCullough

Alamo Hardwood Company, Inc.

1701 N. Laredo St.

PE 6-3137

Hicks Co., Inc.

for the most beautiful tiles

227 Fredericksburg Rd.

PE 5-6176

Schilo's Delicatessen

108 W. COMMERCE

CA 3-6692

C. S. SPORTING GOODS

offers

Compliments of a Friend

to S.A.A. Cadets

FRED CLARK
ELECTRICAL CONTRACTOR

2727 N. ST. MARY'S

PE 6-4366

E. L. COBBLE, BUILDER

"Homes For The Discriminating . . ."

JIM'S COFFEE SHOP

OPEN 24 HOURS

Loop 410 at Broadway

PECAN
VALLEY
FARM

Compliments
of
H. H. HARTE

Best Wishes
from
ED STEVES & SONS

Compliments to the
Cadets of S. A. A.
from
MARTIN, the Barber

HOLIDAY HILL STONE

AUTOMATION
INDUSTRIES,
INC.

5201 Broadway

BROADWAY NATIONAL BANK

TA. 6-2323

MEMBER F.D.I.C.

of Alamo Heights

"Official Photographer for S.A.A."

CONES STUDIO

3127 Broadway TA 2-0783

Congratulations

ALAMO HEIGHTS LUMBER COMPANY

C. Bert Minshall, *Owner*

Phone TA. 2-3338 5939-41 Broadway

San Antonio, Texas

Wolff & Marx, Inc.

Growing with the community

DOWNTOWN STORE — 210 W. Houston.....CA 6-4261

NORTHSIDE STORE — 100 North Star Mall.....DI 4-2311

Best Wishes to
SAN ANTONIO ACADEMY
and
THE CLASS OF '64

LEE'S PHARMACY

CA 6-7328
Lee Christopher, *Owner*

Compliments of

GIRARD MACHINERY
AND
SUPPLY COMPANY

3428 Roosevelt San Antonio, Texas

SLATER-WHITE, INC.

110 W. JOSEPHINE

CA 6-1326

Compliments of

the

Gilcrease Operating Co.

PETROLEUM CENTER

Luby's

517 North Presa
719 N. Main Ave.
401 N. Main Ave.
4902 Broadway
McCreless Shopping City
North Star Mall
815 Bandera Road

McNEEL
TRAVEL AGENCY

MISSION CONCRETE PIPE CO.
402 N. W. W. WHITE
MO 1-2351

Satel's

For excellent
MEXICAN FOOD
and
SUPERIOR SERVICE
La Fonda
No. 2 — 5148 Broadway — TA 4-4231

Superior Pontiac

711 Broadway

San Antonio, Texas

Compliments

of

MARK E. WATSON

INSURANCE

DRAUGHON'S BUSINESS COLLEGE

CA 7-7346

411 EAST MARTIN ST.

"By the Auditorium"

GALLAGHER RANCH

BANDERA RD.

Toll Call MY 5-3523

For a holiday of pleasure in a

distinctive surrounding of the West

Compliments of

Southwestern Materials Co.

Compliments

of

Earl Armor's

Gulf Service Station

OPEN 24 HOURS

701 N. Main Ave. CA 7-8081

*** CLASS OF 64 ***

For A Bright Future

PLAN A

REAL ESTATE CAREER

ROHDE

ROHDE & CO.

REALTORS

REAL ESTATE INSURANCE

CLIFF'S FENCE CO.

1721 CULEBRA

San Antonio, Texas PE 4-5018

For excellent accommodations

it's the

CROCKETT HOTEL

301 E. CROCKETT

San Antonio CA 6-5251

PROMPT PRINTERS

152 SOUTH

CA 5-2971

Compliments to the Seniors

from

CITIZENS NATIONAL BANK

of San Antonio

4715 FREDERICKSBURG RD.

Compliments

of a

FRIEND

Compliments of

SPADE CATTLE COMPANY

Compliments of

Jess McNeel Machinery Corporation

INTERNATIONAL TRACTORS

DOZERS & SCRAPERS

2235 NW Loop Expressway DI 2-5226

Compliments
of
EDWARD GALT

Bessie C. Tacker
DIET SHOP
Natural Foods • Diabetic Foods
Allergy Foods • Natural Vitamins
Non-Allergic Cosmetics
2714 N. McCullough • TAylor 2-0511

MORRIS GLASS CO.
2414 BLANCO RD.
San Antonio 12, Texas
BILL MORRIS
Phone
PE 3-8171

Compliments
of
TOWER LAUNDRY
AND
CLEANERS
FAST 7 HR. SERVICE
5905 Broadway

GARZA CUSTOM
TAILORS INC.

Accents
Gift Shop
TA 6-1101

MEXI-TERIA!
CAFETERIA STYLE
MEXICAN FOODS
No. 1
5156 Broadway . . . . . TA 4-1191
No. 2
3524 S. New Braunfels . . . . LE 2-7397

Compliments
of
Owl Cleaners
CA 2-1254

Peggy Barton

Ladies' Apparel

Garland C. Boggess, Jr.

ENCO PRODUCTS

HUMBLE STATION

1001 Rittiman Road

Compliments

of

BARNES
Lumber Co.

907 VICTORIA

LE 3-5115

Jimmie Rascoe
Texaco Service

"We want to serve you"

2100 N. MAIN AVE.

PE 3-1521 San Antonio, Texas

Compliments

of

Charles A. Kuper

Compliments

of

Laurel Heights Pharmacy

2602 N. MAIN AVE.

PE 6-3161

Compliments

of

LILLIAN ROBERTS

Compliments

of

BOBBY'S FLOWERS

1935 N. St. Mary's St.

CA 7-6588

Lee's Office Supply
"The Friendly Store"
- Stationery
- Office machines and Supplies
- Accounting Forms
- Gifts
- Furniture

104 Wonderland Shopping City
PE 5-1231

Compliments
of
Allen's Flowers & Gifts
502 N. McCULLOUGH
CA 5-2621

Compliments
of
Bowman Cattle Co.

Compliments
of
W. F. Castella
& Associates
Consulting Civil Engineers
and Surveyors
1039 W. Hildebrand PE 4-5351

Compliments
of
The Shoe Box
5013 Broadway, Alamo Heights
384 North Star Mall
222 Wonderland

Compliments
of
Gunn Betts Oldsmobile, Inc.
3820 SAN PEDRO
PE 6-1551

Compliments
of
Sears, Roebuck
& Co.

Compliments
of
TEXAS FARM & RANCH NEWS
CA 7-9792
Union Stock Yards
San Antonio, Texas

Compliments
of
GOAS'
Tamale Factory
1611 CULEBRA
PE 3-9822

Compliments
of
CHARLES PHARMACY
2500 N. MAIN AVE.
PE 3-7161
Open All Night

THE MARKET BASKET
6403 BROADWAY
TA 4-1488

Mary's Fur Shop
228 S. BROADWAY
CA 4-7057

Compliments
of
the
Methodist Hospital

Compliments
of
Oakridge Grocery
1810 NACOGDOCHES
TA 2-3396

TODD'S
226 E. HOUSTON
CA 5-7297

McDougall's Laundry and Cleaners, Inc.
4915 Broadway.....TA 2-3348
420 N. St. Mary's.....CA 6-2151

Pat Cavenaugh's Drug Store

728 Fredericksburg Rd.

PE 4-5231

Compliments of

A. & B. Axle Service

Store No. 1
210 7th St. . . . . CA 3-9541
Store No. 3
1319 Broadway . . . . . CA 3-1293

Safeway Laundry & Cleaners

3103 N. McCullough

TA 2-8671

Bonded Building Maintenance

309 S. COMAL

CA 5-2332

Chism Shoes

6426 N. New Braunfels. . .TA 6-3621

1850 S. W. W. White. . . . .ED 3-8361

TEXAS LIVESTOCK JOURNAL

Compliments of

General Oldsmobile Company

Serving San Antonio for over 25 years

801 Broadway CA 6-7353

Bel-Air Auto Supply

3411 PLEASANTON

WA 3-7538

San Antonio's Distinguished
Jewelers Since 1908

McNEEL'S
Jewelers
223 EAST HOUSTON STREET

Compliments

of

Walter Fuermann

TIES
by Mr. B.

Original and Distinctive

Compliments

of

BROOKS FIELD NATIONAL BANK

"A Fine Place to Bank"

Goliad Road at Dauchy Road

LE 6-0221

Compliments

of

your friend,

Charles Dailey

CLARK'S **"Specialized Service . . . With an even Brake"**

BRAKE & WHEEL ALIGNING SERVICE
Air Conditioning and Service
Automobile Air Conditioning
Frigiking - ARA - Coolqueen - Novi
Mark IV - Climatic-Air
Mobilette - Equip-Aire
NEAL SHIELDS
601 N. Alamo CA 7-6253
San Antonio, Texas

Compliments

of

a

FRIEND

Compliments

of

HUNT'S FOOD MARKET

5400 BROADWAY

TA 6-0231

Compliments

of

Ray Roger's
Mobil Gas Station

Compliments

Hemphill-McCombs
Ford Center

A Friend

of

the

Annual Staff

Alamo Heights
Cleaners

5951 BROADWAY

TA 6-4111

Compliments

of

GETZ
Exterminators

3930 BROADWAY

TA 4-2378

Compliments

of

Christopher Lawson
Miller, J. Ford
Atherton Miller, H.
Dean Stillman Harman

frost bros.

Compliments

of a

FRIEND

Compliments

of

Ricardo G. Montaño

Compliments

of

Grothaus & Polk

INSURANCE MANAGERS

CA 7-3481

515 N. MAIN AVE.
CA 6-7201

The Knitting Bowl

690 North Star Mall - East

DI 2-7411

San Antonio, Texas

Town & Country

5303 BROADWAY

San Antonio, Texas

TA 4-6355

Compliments

of

The Rose Shop

Gugenheim - Goldsmith

Wholesale produce and

Birdseye frozen foods

Compliments

of

BLAUSER'S PHARMACY

910 OBLATE DRIVE

TA 6-3221

AUTOGRAPHS

Douglas McNeal

Good Luck freckles,
Steve

J. H. Berry

Rose are Reds
Violets are Blues
If you go to
College they
will name you
"B.P.U."
Jim Jam
Zino Chamut

Compliments of

FRANK BROS.

113 ALAMO PLAZA
SAN ANTONIO, TEXAS

AUTOGRAPHS

Good luck till the Stalagmite
Billy

Good luck man!
David

Good luck
Country F.

Rudy Stappenbeck III

M. Pitman

Best of wishes to a nice Guy, Pipe

ENERGY from HUMBLE keeps America on the go!

Petroleum is the nation's major source of man-made energy—running our cars, heating our homes and turning the wheels of industry and commerce. And the HUMBLE Company leads all others in supplying this power for our growing, going economy.

HUMBLE
OIL & REFINING COMPANY

America's Leading ENergy COmpany

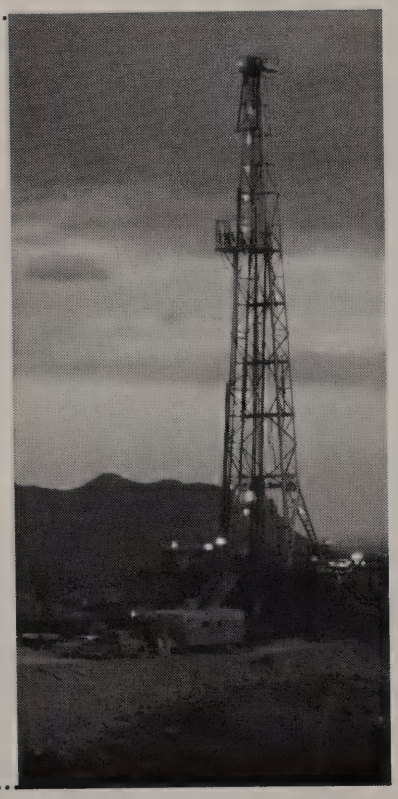

Thank you for joining us

on our walk through the Academy 63-64

That's 30.

AUTOGRAPHS

We are proud to have had a part in the production of this distinctive and successful yearbook. We, too, share the pride you must feel in it, and value the fine esprit d'corps which has made this quality publication possible.

You are invited to be our welcome guest on a special tour of our new display rooms and the manufacturing department where this and other fine printing and lithographing is produced . . . not accidentally.

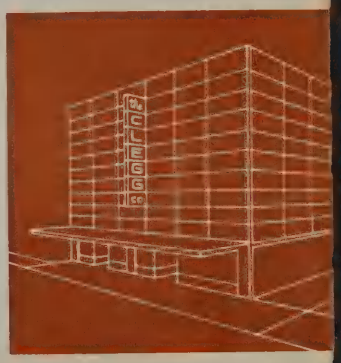

the CLEGG co.

OFFICE FURNITURE AND DESIGNED BUSINESS INTERIORS

PRINTING • LITHOGRAPHING • ENGRAVING • DUPLICATING PRODUCTS

130 SOLEDAD STREET • SAN ANTONIO, TEXAS

THE LIBRARY
SAN ANTONIO, TEXAS